BANGOR DAILY WHIG AND COURIER.

BY W. H. ELLER & LYNDE. THURSDAY MORNING, APRIL 11, 1867. VOLUME XXXIV—NUMBER 85.

BUSINESS CARDS.

G. W. CUMMINGS & CO.,
DEALERS IN
Ship Building Materials,
Have now on hand and for sale,
YELLOW PINE MASTS FROM CANADA;
SPRUCE SPARS and POLES,
Shipmatic Knees of all sizes and Timber;
ALSO,
HARDWOOD TIMBER.
Also furnish at short notice,
SHIP PLANK,
PINE & SPRUCE DECK PLANK.
Orders promptly attended to.
OFFICE—
Foot Pezzio's Wharf, Washington Street,
BANGOR. dawtf

CAMDEN ANCHOR WORKS
We are now making ANCHORS of all sizes, and selling at the lowest market rates.
Orders promptly filled to order. All work warranted. H. E. & W. G. ALDEN,
Camden, Me. Proprietors.

CANCERS CAN BE CURED.
DR. L. P. CHASE,
(LATE OF PORTLAND)
THE CELEBRATED
HOMŒOPATHY, CANCER & HUMOR DOCTOR,
HAVING purchased the residence of H. A. Wheeler, Hubbard Street, Bangor, Maine, will be found to be consulted by all who are afflicted with
Enlarged Glands, Tumors, Scrofula, Leprosy, Erysipelas, Neuralgia, Bronchial Affections, Sick Headache, Nervous Weakness, Piles, Tumors of the Throat and Lungs, Diseases of the Kidneys, Gravel, Diabetes, &c., &c.
Dr. Chase has practiced in his profession for sixteen years, in that time has spent two years in Europe, solely for the purpose of gaining a knowledge of the most efficient remedies used by the medical students of that country. He has cured many valuable cases which have heretofore been unknown to the world.
He claims superiority over all other Doctors of the age, for he never fails to perform what he promises in a proper stage.
Medicines for curing Cancers in the worst stage, which is strictly vegetable, and will not injure the most delicate of their varieties, and in almost every case, more effectually than any can potably themselves.
Dr. Chase, a Homœopaist, has conducted his business on strictly scientific principle, and is the only professed medium for a fair cure.
Office from 9 A.M. to 8 P.M. Examination and advice free. No. 11 Hammond Street.
dtw

THE MOST POPULAR COOKING STOVE
IN NEW ENGLAND.
The Model Cook for Wood or Coal.
THIS STOVE has now been before the public for two years, and thoroughly tested in all the cities of New England, and we do not hesitate to say it is the most complete and perfect cooking stove in use, combining more improvements than any other stove.
THAT THE MODEL COOK will do more work in a given amount of fuel than any other Stove in the market.
THE MODEL COOK will do more work for the consumer than any other stove, because it has full one-third more oven room than any other stove, and is more economical for the reason that the fire is made between the ovens. No other stove has this advantage.
Another peculiar feature of the Model Cook is the introduction of Ventilating Roasting Oven, so arranged that it can be used separately for roasting, or in connection with the large oven for baking. By this process meat and baking are entirely separated. This patent extension gives an additional oven, and other room on the top of the stove, which is some time the stove occupies no more room than other ordinary stoves.
THE MODEL COOKS are acknowledged by all who have used them to be
THE MOST PERFECT,
THE MOST ECONOMICAL,
THE MOST CONVENIENT,
THE MOST BEAUTIFUL,
AND THE
Most Durable Stove in the World!
THE MODEL COOKS are manufactured at the foundry of the undersigned, and the demand for them is constantly increasing.
EACH MODEL COOK sold, is warranted to give entire satisfaction in all respects, or the stove will be taken back and the full price refunded.
This stove is more extensively in use in New England than any other, and gives the best satisfaction. We are the exclusive agents for this stove in Bangor, and will be pleased to show to any who will call. WOOD, BISHOP & CO.
Sole Agents.
Bangor, Me., Nov. 1, 1866. 1, 2 and 3 Broad Street.

THE
Great New England Remedy!
DR. J. W. POLAND'S
White Pine Compound
AND
THE White Pine Compound
CURES
Sore Throat, Colds, Coughs, Diptheria, Bronchitis, Spitting of Blood, and Pulmonary Affections generally. It is a Remedy for Kidney Complaints, Diabetes, Difficulty of Voiding Urine, Bleeding from the Kidneys and Bladder, Gravel and other Complaints. For Piles and Scurvy it will be found very valuable.
Give it a trial if you would learn the value of it. It is a Medicine of Merit.
TO BE TAKEN WITH HOPE AND FAITH.
Prepared by DR. J. W. POLAND, Bangor, Me.
Sold by Druggists and Dealers in Medicines generally. 3m 26 eodw

Portland Advertisements.

1867. SPRING. 1867.
WOODMAN, TRUE & CO.,
Having this day removed to their spacious warehouse erected upon
THEIR OLD SITE,
Nos. 54 & 56 MIDDLE STREET,
Would respectfully invite the attention of purchasers to their large, new and attractive stock of
DRY GOODS,
WOOLENS AND SMALL WARES.
Agents in Maine for
Gray's Patent Molded Collar.
Also a full assortment of all the leading makes and styles of Ladies' and Gentlemen's Paper Goods, including the
New Linen Finish Collar with Cuffs to match.
Agents for Maine for the
SINGER SEWING MACHINE.
Woodman, True & Co,
Portland, March 4, 1867. mch 25 3taw3m*

DEERING, MILLIKEN & CO.,
JOBBERS OF
Dry Goods & Woolens,
have removed to their new and spacious store
58 & 60 Middle Street, cor. Market Street,
the site occupied by them previous to the fire.
D. M. & Co. are agents for the State of Maine for the Singer Sewing Machines.
RAY & TAYLOR'S enamelled and cloth imitation paper goods.
Selling agents for Farnsworth Manufacturing Co., Pennesseewassee Mills, Cumberland Mills, Dirigold Mills, Madison Falls Co., and for Dana & McKwan's Banner Mills coffee, Warp Yarns and Nut Twines.
Portland, March 27, 1867. 3md

To Mill Owners and Corporations.
THE PORTLAND COMPANY,
PORTLAND, ME.,
Are prepared to fill all orders at short notice, and on as favorable terms as any other establishment for
Portable and Stationary Engines,
OF ALL SIZES,
PLUE AND TUBULAR BOILERS,
TANKS AND HEATERS
Bleach Boilers for Paper Mills,
MILL GEARING AND SHAFTING,
OF ALL DESCRIPTIONS.
And all kinds of CASTINGS used in Water Power and Steam Mills.
GEORGE F. MORSE, Supt.
JACOB McLELLAN, Treas.
mch 22 6m

TYLER, LAMB & CO.,
MANUFACTURERS OF
BOOTS and SHOES,
AND DEALERS IN
LEATHER & FINDINGS,
HAVE REMOVED TO
37 and 39 UNION STREET,
(Former place of business previous to fire), where with improved facilities for manufacturing, the undersigned trust they can make it an object to their trade to favor them with their patronage.
Portland, March 1, 1867. 4m*

Jackson's Catarrh Snuff
Positive Cure for all Disorders of
Head, Throat, & Vocal Organs
ACTS LIKE MAGIC! NEVER FAILS. "TRY IT."
ELEGANT TROCHE and SNUFF
COMBINED FOR
COUGHS, CATARRHS, BRONCHITIS, COLDS, HOARSENESS, ASTHMA, BAD BREATH, HEADACHE.
Relieves wretched symptoms of NOISELESS CASES. INSTANTLY soothes annoying cough in church. Clears CATARRH positively. Almost CERTAIN Cure for Bronchitis and strength are the voice. Cures Hoarseness, foster pleasure, secret remedies. PATYNOSE CO. Sole Agents, Boston. Sold by Druggists. Mailed free for 50 cts. Address COOPER, WILSON & CO., 1 Kimball Street, Boston, Phila. H. P. BRADBURY, Agent, Bangor, Me. W. W. WHIPPLE, Portland, Wholesale Agent.
dw 13 43taw & wow 52

American & Foreign Patents.
R. H. EDDY,
SOLICITOR OF PATENTS,
Late Agent of the U. S. Patent Office, Washington, under the Act of 1837.
No. 78 State Street, (opposite Kilby street,) Boston.
AFTER an extensive practice of upwards of twenty years, continued to secure Patents in the United States; also in Great Britain, France, and other foreign countries. Caveats, Specifications, Assignments, and all papers or drawings for Patents, executed on reasonable terms. All Patents, executed on reasonable terms. All Patents, executed on reasonable terms. All

THE BANGOR DAILY WEEKLY COURIER

The Court.

WHEELER & LYNDE, PROPRIETORS

WM. H. WHEELER, EDITOR.

Business letters should be addressed to the Publishers, "WHEELER & LYNDE."

THURSDAY, APRIL 11, 1867.

Hon. George Evans.

We give below a more detailed notice of the life and services of this eminent son of Maine, lately deceased. We find it in the Portland Press, and from the signature "W.," we suppose it may have been written by Mr. Willis of Portland—or possibly by Ex-Governor Washburn.

Mr. Evans was born in Hallowell January 12, 1797. Receiving his preliminary education at the Academies of Hallowell and Monmouth, he took his degree from Bowdoin College in 1815, at the age of 18.—He immediately commenced the study of law, and on being admitted to the Bar, he opened an office in Gardiner in 1818, having just attained the age of 21 years. The Bar of Kennebec then contained the highest talent. Among its members were Reuel Williams, Thomas Bond, Timothy Boutelle, Frederic Allen and Peleg Sprague. Judge Wilde had been appointed to the Supreme Court in 1816, and Mr. Sprague had taken his place the same year. Amidst such learned and eloquent lawyers, the prospect of advancing in the profession would seem to be dark and discouraging. Sprague was brilliant and popular as an advocate, and the others were able leaders at the Bar. But Mr. Evans entered into the conflict knowing the chances of success, and with quick perception, a sound legal and well cultivated mind, he had an honorable ambition to become a leader among the leaders. His progress was rapid; his discriminating and logical powers, aided by an easy and graceful elocution, soon placed him in the front rank of the younger members of the profession in the State, and attracted a large and profitable business. His style of speaking varied from that both of Allen and Sprague. Allen was slow and hesitating in his manner, but patient and persistent in placing his well digested facts and points before the Court and jury. Sprague was showy and declamatory, with a melodious voice and very graceful manner; Evans was clear and impressive in his statement, close and logical in his argument. With these high qualities he constantly rose in reputation and influence at the Bar. In the midst of this success he was elected, in 1825, to the Legislature of the State, and re-elected the three following years; in the last of which he filled the office of Speaker of the House with ability and general acceptance. In 1827, while yet holding the office of Representative, a vacancy occurred in the Kennebec District for Congress by the transfer of Peleg Sprague from the lower house to the Senate. To fill this vacancy Mr. Evans was elected, after a very sharp and animated contest with his rival candidate, Mr. Williams. He received every vote out of 596 in his own town, but three. This important position he held, by repeated elections, for twelve years with distinguished ability, and to the entire satisfaction of his constituents. He was elected for a seventh term to the same office; but the Legislature took him out of the hands of his constituents and placed him in the more exalted station of Senator. He took his seat at that Board in March, 1841, at the commencement of General Harrison's administration, and continued there his full term of six years, thus serving in Congress a period of eighteen years; a longer time than any other member from Maine has ever occupied the office. A contemporary thus spoke of him: "His career as a statesman has drawn great praise from his political friends, and his financial abilities have been pronounced by Mr. Webster equal to those of any man since Crawford and Gallatin, and not surpassed by either of those great men." He was for a long time chairman of the Committee on Finance, and it was said that no man in either House of Congress could more clearly and ably present the details of a complicated question of finance than Mr. Evans. He was mentioned as a candidate for Secretary of the Treasury on the accession of General Harrison, but "reasons of State" gave the appointment to Ewing, of Ohio.—His speeches were sound and eloquent, they were spoken to the question and not to the outside public, and were always listened to with respectful attention. He discussed with with marked force subjects of tariff, revenue and political economy, and illuminated whatever he discussed. He bore a conspicuous part in causing the adoption of the Webster Ashburton treaty to be carried through, although other members from Maine were hostile to it, under an impression that its ratification would be unpopular at home.—Among the Senators associated with him were Woodbury, of New Hampshire, Choate and Webster, of Massachusetts, Wright, of New York, Dayton, of New Jersey, Buchanan, of Pennsylvania, Clayton, of Delaware, Rives, of Virginia, Berrian, of Georgia, Calhoun, of South Carolina, and Benton, of Missouri. To be a leader among such prominent statesmen is no ordinary praise and demands more than ordinary ability.—In 1849 President Taylor appointed him chairman of the Board of Commissioners on Mexican Claims. In 1852 he was appointed Attorney General of Maine, and held the office three years; about this time, 1854, he moved to Portland for a larger practice of his profession, than was afforded him in Gardiner. Having filled public office for nearly thirty years, with but little intermission, he returned to private life and devoted his remaining years, but with a shattered constitution, to the profession in which he delighted.

During this period he was among the best, if not the best lawyer in the State; for lucid arrangement and sound logical argument we must award to him the front rank. He never resorted to those low artifices which are frequently employed by more or less able practitioners. And his practice was invariably marked by courtesy to the Court, and fair and honorable consideration to his associates at the Bar.

Mr. Evans was not what might be called a literary man; his attention was never turned that way; his early energies were engaged in politics, and was engrossed by them during the best part of his life. Having his mind trained to close logic, able to sift and weigh evidence, to detect the sophistry of an adversary, and to follow the windings and labyrinths of a tortuous and dishonest mind, and to detect the fallacies, and his domestic pursuits, with his other and [illegible]

case; and within the last month or two, during which he was confined to his house, his pain and anguish of body have been extremely severe, from which death was a welcome deliverer. Yet, amidst it all, his mind has been calm and clear, waiting patiently and serenely for the great deliverance.

Of the eminent men who constituted the Kennebec Bar when Mr. Evans took his place in it, Judge Sprague, now of Boston, alone remains, and he, with great infirmity, lingers on the border of the grave. The procession moves steadily on, and the honored and distinguished men who in their brief time performed great deeds in public and private affairs, have passed on, and we gaze with sad eyes upon the receding column, and feel that we shall never look upon their like again—Bridge, Williams, Bond, Wilde, Boutelle, Allen, Evans—eminent and venerable men the world was better for your having lived in it; may the reward of your works still illuminate the spheres in which you moved.

Mr. Evans leaves a widow and three children, two daughters and a son, to lament their great bereavement. W.

THE PRESIDENT. A Washington dispatch says that President Johnson had an attack of illness on Sunday evening which resulted in a series of spasms during the night which alarmed the whole household, and rendered even the attendant physician apprehensive of a fatal termination. No visitors were received Monday. Monday night the President was nearly free from pain, but quite exhausted from the severity of his sufferings. He was well enough to preside at a long session of the Cabinet. He has not determined whether to go to New York for a few days immediately after the adjournment of the Senate, or wait until June and prolong his excursion to New England, passing the 17th of June on Bunker Hill, and the 24th at the Masonic Temple in Boston.

That "war of the races" so confidently predicted by the democratic opponents of emancipation, has already commenced out West, as we see by the Jaynesville (Wisconsin) Gazette. In Dunn county, in the town of Menomonee, a colored boy of 14 is maintaining a successful conflict at a spelling-school against all the white boys of the township, and they have sent abroad for reinforcements. At the last accounts the war was "bloodless as yet."

GIGANTIC ROBBERIES. The N. Y. Post says some robberies on a gigantic scale have lately been committed at Nijni Novgorod, Russia. Salt to the value of $500,000 has been taken from the government stores; and upwards of one thousand five hundred tons of iron, which were deposited in the magazines after the fair, have disappeared. Such enormous depredations could not, of course, have been carried on without the connivance of the government functionaries. Another serious robbery was discovered not long since at Moscow. A clerk in the treasury contrived to make off with nearly $135,000. Fortunately he was taken, and the greater part of the money recovered.

The Richmond Enquirer is authorized to say that General Lee has not expressed any opinion about the Reconstruction law, or, to copy the precise and courtly phrase employed, he "has not departed from his uniform rule of reticence on political matters." Well, it is all the same to the country.

A Washington dispatch says that a Vermont Republican arrived there from New Orleans via the Atlantic States, who took particular pains to ascertain the feeling respecting the reconstruction act, and he reports that all the States he passed through are certain to reconstruct under it.

The charter elections of Ohio generally exhibit Republican gains. In Dayton (the home of Vallandigham) the election resulted in the success of the whole Republican city ticket, by majorities ranging from 150 to 600, showing an average Republican gain of 130.

A PROPOSITION TO ENLARGE NEW YORK CITY. It is proposed to enlarge New York city by cutting a passage from the East river through Long Island from Hunter's Point to the Sound, and filling in the old channel. This would be a gain of 2600 acres of land, worth $12,000,000 and materially improve the commercial advantages of the city by wiping out Hell Gate and giving the city a greater water front.

The New York World concludes that the Democratic party may need some negro votes to carry the State of New York in the next Presidential campaign, and it therefore advises the New York Democrats to go for equal suffrage in the amended State Constitution and seek to divide the negro vote with the Republicans.

While one of the Virginia Senators, during the late session of the General Assembly, was counseling that "we protest against Congressional action," a member who possessed some talent in pencil sketching drew a huge tom-cat with a rat in his jaws; out of the rat's mouth proceeded the words "I protest."

In Belgium, where the telegraph lines are under the control of the government, a message of twenty words costs half a franc.

An exchange calls Russian America a ripe apple ready to fall into the hands of this country. A Seward cede-ling we suppose. [Boston Adv.

EXTORTIONERS. Two New York doctors charge four dollars for each visit by daylight, and from ten to fifteen dollars for those made at night.—[Exchange.

This is fortunate for people in middling circumstances. They cannot of course afford to have medical "advice" at that rate, and will stand some chance of living out their days.

The result of the election in Connecticut hardly produced a ripple upon the surface of the political ocean. Once it would have been regarded as the assurance of a revolution; now it is considered to be merely an accident. In this State, taking the town meetings for a test, the republican strength is greater than ever. Westchester County, which has generally gone 1800 for the democrats, elected 12 out of 24 supervisors.—N. Y. Com. Boston Adv.

BOSTON FIVE CENT PIECES. The public will have to look sharp, in taking change, else they may find that some [illegible]

the following, which will certainly do from Alabama:

"That if the pacification now proposed by Congress be not accepted in good faith by those who staked and forfeited "their lives, their fortunes and their sacred honor" in rebellion, it will be the duty of Congress to enforce that forfeiture by the confiscation of lands, at least, of such stiff-necked and rebellious people.

That the assertion that there are not enough intelligent loyal men in Alabama to administer the government is false in fact, and mainly promulgated by those who aim to keep treason respectable by retaining power in the hands of its friends and votaries."

CURIOUS DISCOVERY. On the flank of the Maratime Alps near the village of Castiglione, has long been known an opening in the face of the rock, giving entrance to a vast grotto. To approach this there was no road or path, and yet it showed evident traces, that the hand of man had modified the work of nature. Some short time since three Englishmen determined to make an attempt at exploring it, and, taking advantage of the fissures and projections of the rock, one of them reached the opening, and, lowering a cord, assisted the two others to mount. In the middle of the grotto they found a large circular hole, and one of them, attaching a rope to himself, descended. At the depth of about forty yards he landed in another large cave, but, as in the former case, with the circular aperture in the centre. Determined to continue his exploring, he was obliged to get one of his friends to descend to the second cave to lower him to the third, which, being done, he found at the depth of about sixty yards a repetition of the circumstances, but was prevented from descending any further, as the cord was not long enough, and they then returned to their companion in the first grotto.—This cavern is supposed to have served as a resting place to the hordes of Saracens who in remote ages ravaged the Mediterranean coast.

SPECIAL NOTICES.

M. M. R. A. Chapter.

Special Convocation THIS (Thursday) evening, at 7 o'clock.

A full attendance is requested.

J. BURBANK, Secretary.

Per Order.

apr 11

Penobscot Lodge, No. 9, O. of O. F.

Regular Meeting THIS (Thursday) EVENING.

A general and punctual attendance is requested.

Per order.

apr 11

GETCHELL'S Main Street Academy.

Classes in Dancing for Juveniles, will commence SATURDAY, April 13, at 2 o'clock, P. M.

G. H. GETCHELL.

apr 11 eslw

Mrs. Georgia Pearson Bugbee

OFFERS FOR SALE HER

PIANO.

It was selected for her by the manufacturers, and for quality of tone, power and action it has no superior in this city.

apr 11 eslw

MRS. S. A. ALLEN'S Improved HAIR RESTORER AND DRESSING Combined in one Bottle.

REDUCED PRICE, $1.00 PER BOTTLE.

Sold by all Druggists.

apr 11 eslm

Gent emen

Will find a large stock of Boots and Shoes, of every variety of style, both of French and American manufacture, at T. E. MOSELEY & CO'S, Summer Street, Boston.

apr 11

"The life of all flesh is the blood thereof," and no life or flesh can be healthy while the blood is diseased. Parsons' Purgative Pills will not only cleanse and purify the blood, but stimulate the functions of the system to healthy action.

apr 1 eod&w1

PLAISTED & CLARK, ATTORNEYS-AT-LAW, AND SOLICITORS IN BANKRUPTCY, BANGOR, MAINE.

apr 10 sn2w

WE WILL FURNISH A BETTER SIGN: OF EVERY DESCRIPTION, AS CHEAP! at any other shop in Bangor. Call and prove this.

MARSTON & SON, 127 EXCHANGE STREET.

apr 9 d3aw

SHIP-BUILDERS' CONVENTION. The corporators of the Maine Shipbuilders and Ship-owners' Association held a meeting two weeks ago at the Merchants' Exchange, Portland, for the purpose of taking measures to effect an organization.

The meeting was called to order by Mr. Mudgett of Stockton, and Hon. Nathan G. Ellerborn of Stockton, was appointed Chairman, and M. N. Rich of Portland, Secretary.

It was voted that when the meeting adjourn, it be to meet at the Merchants' Exchange in Portland, on Tuesday, the 16th day of April next, for permanent organization, and for the transaction of such other business as may then properly come before the meeting.

Per Order

An Effectual Worm Medicine

BROWN'S VERMIFUGE COMFITS, OR WORM LOZENGES. Much sickness, undoubtedly, with children and adults, is attributed to other causes, is occasioned by worms. The "VERMIFUGE COMFITS," although effectual in destroying worms, can do no possible injury to the most delicate child.—This valuable combination has been successfully used by physicians, and found to be safe and sure in eradicating worms, so hurtful to children.

CHILDREN HAVING WORMS require immediate attention, as neglect of the trouble often causes prolonged sickness.

SYMPTOMS OF WORMS IN CHILDREN are often overlooked. Worms in the stomach and bowels cause irritation, which can be removed only by the use of a sure remedy. The combination of ingredients used in making *Brown's "Vermifuge Comfits"* is such as to give the best possible effect with safety.

CURTIS & BROWN, Proprietors, New York.—Sold by all Dealers in Medicine, at 25 cts a box.

may 21—sn—d&w1r

Slowly, Successfully, Steadily, SMOLANDER'S EXTRACT BUCKU IS CURING Every case of KIDNEY DISEASE, RHEUMATISM, GRAVEL, URINARY DISORDERS and PAINS in the BACK, FEMALE COMPLAINTS and TROUBLES arising from EXCESSES of ANY KIND.

TRY SMOLANDER'S. Take No Other Bucku.

Sold in Bangor by W. L. ALDEN & CO., and N. S. HARLOW, and by Apothecaries generally. Price 75.

BURLEIGH & ROGERS, Wholesale Druggists, Boston, Sole Agents.

W. W. WHITE, Portland, Agent for Maine.

mch 7 m3m d&w1r

Tickets from Bangor,

TO ALL POINTS WEST AND SOUTH VIA New York Central, New York and Erie, Pennsylvania Central Railroads

[illegible] Belmont.

RAIL ROAD MASS MEETING!

The citizens of Winterport and Frankfort, and all others interested, are invited to meet at Clark's Hall, Winterport, on SATURDAY, April 13th, at 2 o'clock P. M., to consider upon the subject of a Rail Road from Bangor to Winterport, and to take measures to provide for an early working survey of the route of said road.

Speakers from Bangor, Hampden and Winterport, will address the meeting.

Per order of Directors.

Winterport, April 5th, 1867. apr 9 tu

Imperfect Eye-Sight Restored.

BANGOR, April 4, 1867.

I take this method to express my gratitude to Dr. J. M. Jennings for the successful treatment of one of my son's eyes. About one year ago one of his eyes was pierced with an arrow, and from its effect produced an internal cataract which had nearly destroyed its sight; so much so that he could scarcely discover any object. I had nearly or quite given up all hopes of its ever being restored.—Learning that the Dr. was stopping at the Bangor House, I called upon him with my son, and he examined the eye, and said he could not give me much of any encouragement, but on certain conditions would make a trial. It is but one week today since I placed him under his treatment, and am happy to say that he has succeeded in restoring his sight beyond all my expectations, as the eye was very weak before. It is now gaining strength every day with a fair prospect of permanent help. The treatment is simple and painless, but effectual. I would earnestly recommend all afflicted with diseases of the eye in any form, to employ him without fail.

E. J. PAGE, (Father.)

apr 6 mlw

CHORAL FESTIVAL.

A CHORAL FESTIVAL will be held at Norumbega Hall, Bangor, commencing on TUESDAY, April 23d at 9 A. M., and continuing *four days*. Singers and Musical people from all parts of the State are invited.

The daily sessions will be devoted to the practice of Choruses from the Oratorio of "The Messiah," and Rossini's "Stabat Mater."

The following talent has been engaged for the Festival:—

SOLOISTS.

MISS J. E. HOUSTON, Soprano, of Boston.
MRS. J. S. CARY, Contralto, " "
MR. JAMES WHITNEY, Tenor, " "
MR. M. W. WHITNEY, Basso, " "

ORCHESTRA.

THE MENDELSSOHN QUINTETTE CLUB, of Boston, with assistance of

MR. A. STEIN, Double bass.

THREE CONCERTS WILL BE GIVEN:

WEDNESDAY EVENING, *Miscellaneous Concert.*
THURSDAY EVENING, *Oratorio of "The Messiah."*
FRIDAY EVENING, *Rossini's "Stabat Mater."*

And three Public Rehearsals or Matinees.

Each with full chorus, to Soloists and Quintette Club.

SEASON TICKETS—To singers $1.50; to visitors, with secured seats at the Concerts, $2.00, and $1.50 according to location.

CONCERT TICKETS, with secured seats, 50 cents.—Rehearsal 25 cents.

Seats may be secured by mail or otherwise, one week in advance. By the courtesy of the Superintendents and Agents of the Maine Central, Portland and Kennebec, and Oldtown & Roads, steamer Katahdin, and up-river steamboats to Winn, &c., free return tickets will be allowed to those who attend the Festival. No effort will be spared to make this Festival worth the attention of the best musical talent of the State.

A large chorus is already engaged in rehearsal.

FREDERICK S. DAVENPORT, Bangor, March 25th, 1867. 3taw&w DIRECTOR.

A few by the prepared with Sheumatic Salts will effectually cure Dyspepsia, Rheumatism, Scrofula and Eruptions on the face. Just received and for sale by B. F. BRADBURY. dec 1 3taw&wtw

GOOD BARGAINS!

A LARGE STOCK OF

Drugs, Medicines, Patent Remedies, Syringes, Extracts, Perfumery, Toilet Goods, Brushes, English Pickles and Sauces, Perfectly Pure Spices, Flavoring Extracts, All at very low rates. Fine Cigars and Tobacco, N. S. HARLOW, 4 Smith's Block.

feb 5 sn

AUGUSTUS C. HAMLIN, M. D., PHYSICIAN AND SURGEON,

OFFICE AT No. 30, MAIN STREET, Residence, Court Street.

February 14. sn1f

CLOTHING!

J. E. CHAPMAN has just received at No. 6 Strickland's Block, one her biggest of Men and Boys' CUSTOM MADE CLOTHING, Hats & Caps, Oil and Rubber Clothing, Trunks, Valises, which he is selling very cheap. Call and see. apr 1 3m

City of Bangor.

The Regular meeting of the Joint Standing Committee on Accounts and Claims will be holden at the Aldermen's Room, City Hall, on FRIDAY before the First Monday of each month, at 2 o'clock P. M.

JOS. F. SNOW, Chairman.

Bangor, March 27, 1867.

DR. E. O. YOUNG, SURGEON DENTIST,

No. 3 Union Block, Main St., (Over Alden's Drug Store).

Attends to the practice of Dentistry in all its branches. N. B. Patients visited at their residence when desired. apr 2 sn1f

A. G. LEBROKE, Counsellor and Attorney-at-Law,

FOXCROFT, PISCATAQUIS Co., MAINE.

ROBERTS & CO.,

Successors to J. M. Roberts & Son, WHOLESALE DEALERS IN

Every description of Lumber, INCLUDING Masts, Spars, Knees, &c.,

Office, corner of Washington and Hancock sts. BANGOR, - - - - MAINE.

A. M. ROBERTS, CHAS. W. ROBERTS, N. GILBERT HIGGINS. (mch 18 sn4w Times copy)

HEAL REASON

STRENGTHEN THE DEFENCES!

When a garrison apprehends an attack from an outside enemy, what does it do? It STRENGTHENS THE DEFENCES. The human system, at this period of the year, is beleaguered by morbid influences.—The atmosphere is full of them. Every change of weather lays the foundation for a hostile attack. What is to be done in order to baffle these unseen, but ever active, foes? STRENGTHEN THE DEFENCES.—Do you ask how? The answer is simple—the means within the reach of all: Reinforce the vital organs and the nervous system with HOSTETTER'S BITTERS. Tone the stomach, regulate the bowels, rouse the sluggish liver, cheer the spirits, enrich and purify the vital current, with HOSTETTER'S BITTERS. That's the way to STRENGTHEN THE DEFENCES, and render the capital of health impregnable. If you wish to escape billious head-ache, intermittent fever, indigestion, and nervous vicissitudes—to enjoy, in all its plenitude, the blessings of "a sound mind in a sound body," use this incomparable preventive and restorative. It preserves health in the healthy, and renews it in the weak and ailing. apr 2 sn3taw&w 2w

Fisher's Cough Drops.

This certain and effectual cure for Coughs and all diseases of the throat and lungs, has been generally known throughout New England for the last sixty years, and is warranted to cure, or the price will be refunded. Prepared by [illegible], Wholesale Druggist, grandson of the late Dr. Fisher.

NASON, SIMMONS & CO., Proprietors, Kennebunk, Maine.

W. L. ALDEN & CO., Bangor, Agents. Sold by all Druggists. mch 4 m3m

D. M. HOWARD, GEN'L FIRE INSURANCE AGENT,

No. 66 Exchange Street.

Best class Risks solicited and placed in the best companies at the lowest rates of premium.

February 12 m3m

DR. S. S. FITCH'S "FAMILY PHYSICIAN," [illegible] Boston.

Physician's Notice.

DR. [illegible] HOMŒOPATHIC [illegible]

Sanford's Independent Line.

FOR BOSTON DIRECT.

SPRING ARRANGEMENT FOR 1867.

Steamer KATAHDIN, Capt. J. P. Donnison, will leave Boston, for Winterport, first trip of the season, THURSDAY, March 7th, at 5 o'clock P. M., and continue to run one trip per week until further notice, as follows:

Leave Winterport, for Boston, every TUESDAY, at 12 o'clock M., touching at all the usual landings.

RETURNING

Leave Boston, for Winterport, every FRIDAY, at 5 o'clock P. M., touching as above.

FARE—From Winterport and Bucksport to Boston, $1.00. Meals extra. LOOMIS TAYLOR, Agent.

Bangor, Feb. 28, 1867

Tefft's New Dental Rooms!

Dr. HENRY F. TEFFT, (From the Pennsylvania College of Dental Surgery, Philadelphia),

Attends to every department of the science and art of Dentistry, according to the latest improvements, and with all the modern and improved instruments, and in every style of work, at his New Dental Rooms in Bangor,

No. 2 1-2 KENDUSKEAG BRIDGE,

Corner of Strickland's Block, Post Office Avenue.

Turning to the right as you ascend the stairs.

N. B. Teeth examined and advice given without charge. A liberal deduction made to clergymen of all denominations, and their families. feb 29 sn

MR. JOHN HOYT, TEACHER OF Piano, and Cultivation of the Voice.

Term will consist of twelve weeks, two lessons per week.

References—Mr. John W. Tufts, Profs. B. F. Baker, J. W. Adams, Boston, Mass. dec 24

"Boy Me and I'll Do you Good."

DR LANGLEY'S ROOT and HERB BITTERS,

A STANDARD MEDICINE:—without the possibility of a doubt the best remedy known for the following and all kindred diseases:—*Indigestion, Costiveness, Liver Complaint, Piles, Headache, Heartburn, Dyspepsia, Dizziness, Scrofula, Salt Rheum, Languor, Lowness, Debility, Jaundice, Flatulency, Humors, Foul Stomach, &c.*

By the timely use of this medicine the blood is purified, the appetite is restored, the system is strengthened. The liver is invigorated. The breath is sweetened. The complexion beautified. And the general health is restored. A gentle laxative. An agreeable tonic. A splendid appetizer. A harmless stimulant. A reviver of drooping spirits.

Sold by dealers in medicine everywhere.

mch 9 sn cow 6w

Dr. Tebbet's Physiological Hair Regenerator

The wonderful popularity of this Preparation is unprecedented. It is becoming the standard article over everything of the kind, and is the only unobjectionable hair preparation in use.

It positively restores white, gray and faded hair.
It prevents hair from falling off, and often
Reproduces a new growth on bald heads.
Is free from all disagreeable odor.
It does not soil the finest fabric or skin.
Frees the head from humor and dandruff.
Has no equal as a dressing.
Without it no toilet is complete.

Agents—B. F. BRADBURY, Bangor; FOLSOM & CO., Oldtown. dec 11 sn d&w6m

Georgia Pearson Bugbee,

PIANO FORTE AND MELODEON TEACHER,

69 Hammond Street, nearly opposite the Church.

N. B. All pupils receive instruction in reading and writing music under the celebrated CHEVE system, which is a great assistant to rapid progress on the instruments. feb 28—sn

MARRIED

In this city, April 9th, by Rev. R. S. Arey, Mr. Warren Nichols, and Mrs. Elizabeth Drew, both of Bangor.

In this city, on Tuesday, 9th inst., by Rev. G. W. Field, Gordon Stanford, to Miss A. Augusta Fuller; 10th inst, by the same, Henry B. Foster, to Miss Hattie M. Hinman, all of Bangor.

In Roxbury, Mass., April 24, by the Rev. John O. Means, Mr. John E. Crimpen, formerly of this city, to Mrs. Lizzie J. Gray, of Roxbury.

DIED.

In Brewer, April 10th, J. Anson of Henry E. Burkmar, aged 2 years and 11 months. [Funeral services on Friday at 2 P. M. Belfast and Portland papers please copy.

Wanted,

IMMEDIATELY, three or four good journeymen PAINTERS. Good wages. Inquire of ABEL S. SWEET, State Street, next to Engine House.

apr 11 1w

Attention is Called

TO THE EXHIBITION OF TAYLOR'S PATENT Mill Saw Sharpener AND DEEPENER, AT GROVER'S MILL, FRANKLIN ST., (Upper Bridge.)

THIS MACHINE has been in operation in New Brunswick for the past two years, and has given general satisfaction.

It does away with the use of Files and Gumming Tools, and is a complete success.

Do not fail to call and see the Machine in operation on MONDAY and TUESDAY, April 15th and 16th.

Mill Men and Mill Owners are requested to call and examine for themselves. apr 11 1w

ICE!

THE Subscriber has his houses filled with PURE ICE, and is now ready to receive orders for supplying customers in any quantity desired.

I will also attend to all orders for TRUCKING and HOISTING. Orders for PREPARED HARD or SOFT WOOD, filled at short notice.

Order box and slate at C. E. COLLAMORE & CO.'S, No. 40 West Market Square, next to S. H. Dale & Co.'s. J. H. ROBINSON.

April 11, 1867. tf

1867! OPENING 1867!

NEW FIRM. NEW GOODS.

THE undersigned would respectfully announce to the citizens of Bangor and vicinity, that they have taken the store formerly occupied by Colkins & Stanford and that they will open a large stock of

Spring Cloaks & Cloaking Goods,

On MONDAY, APRIL 15th, 1867.

STANFORD & WHITNEY, 25 Main Street.

CARD.

STANFORD & WHITNEY, would say that they have secured the services of MISS MAGGIE MAGURE, (formerly with Colkins & Stanford,) as cutter; they have also retained the Cloak Makers formerly employed by Colkins & Stanford.

All garments warranted to suit, or no sale.

STANFORD & WHITNEY, 25 Main Street.

apr 11 1w

Hog Strayed.

From the subscriber, April 2d, a white SOW PIG, weighing about 100 or 125 lbs. Any person knowing where she is, will be suitably rewarded by giving me information where she can be found.

JEREMIAH SULLIVAN.

apr 11 3t*

Signs for the Million!

THE BEST PLACE IN THE CITY TO GET GOOD SIGNS Of every description, painted cheap, is at H. FURBISH'S, No. 15 STATE STREET, Opposite Lane's Confectionary Manufactory.

mch 18 5w*

FAIRBANKS' Premium Standard SCALES,

MADE of the best materials, in the most thorough manner, and are receiving CONSTANT IMPROVEMENTS under the supervision of THE ORIGINAL INVENTOR.

Scales of every variety, as Hay, Coal, Railroad, Platform and Counter Scales; Grocers', Confectioners', Butchers', Grocers', and Gold Scales, Beams, Spring Balances, &c., for sale at our WAREHOUSE, 119 PEARL STREET, BOSTON, MASS.

FAIRBANKS, BROWN & CO.

Tilton & McFarland's Safes, WHITE'S PATENT MONEY DRAWERS.

[illegible]

STATE OF MAINE.

TREASURER'S OFFICE, AUGUSTA, April 5, 1867.

UPON the following Townships or Tracts of Land not liable to be taxed in any town the following assessments for State Tax of 1867, was made by an Act of the Legislature approved March 7, 1867:

COUNTY OF PENOBSCOT.

No. 3, R. 1, N.B.P.P.,	Twenty-four dollars,	$24 00
No. 4, R. 1,	do.	Thirty dollars,	30 00
No. 5 R. 1,	do.		
Amount Academy,	Fifteen dollars,	15 00
No. 6, R. 3, N.B.P.P.,	Thirty-nine dollars,	39 00
SW. ½ No. 6, R. 4,	do.	Nine dollars,	9 00
N. No. 6, R. 4,	do.	Thirty dollars,	30 00
No. 7, R. 4,	do.	Thirty-seven dollars twenty cents,	37 20
No. 2, R. 8, N. W. P.,	Three dollars,	3 00
E. hf. No. 3, R. 8, do.,	Three dollars,	3 00
W. hf. No. 3, R. 8, do.,	Three dollars,	3 00
No. 2, Indian Purchase,	Eighteen dollars,	18 00
Z. Tracts, No. 1,	Two dollars forty cents	2 40
No. 2, R. 6, N. W. P.,	Thirty-seven dollars twenty cents,	37 20
No. 3, R. 9, N. W. P.	Thirty-one dollars and eighty cents,	30 80
A. R. 6. W. E. L. S.,	Twenty-four dollars,	24 00
No. 1, R. 6,	do.	Twenty-four dollars,	24 00
No. 2, R. 6,	do.	Thirty dollars,	30 00
S. hf. No. 3, R. 6,	do.	Thirteen dollars twenty cents,	13 20
N. pt. No. 3, R. 6,	do.	Twelve dollars,	12 00
SE. ¼ No. 6, R. 6,	do.	Fifteen dollars,	15 00
No. 7, R. 6, W. E. L. S.,	Thirty-three dollars,	33 00
No. 8, R. 6,	do.	Twenty-six dollars forty cents,	26 40
A. R. 7,	do.	Twenty-five dollars eighty cents,	25 80
No. 1, R. 7,	do.	Twenty-one dollars,	21 00
No. 2, R. 7,	do.	Twenty-four dollars,	24 00
No. 3, R. 7,	do.	Fifteen dollars,	15 00
S. hf. No. 4, R. 7,	do.	Eighteen dollars sixty cents,	18 60
NW. ¼ No. 5, R. 7,	do.	Seven dollars twenty cents,	7 20
No. 6, R. 7,	do.	Eighteen dollars,	18 00
No. 7, R. 7,	do.	Fifteen dollars,	15 00
No. 8, R. 7,	do.	Nineteen dollars twenty cents,	19 20
No. 8, R. 7, b'nks,	do.	Three dollars sixty cts.	3 60
Hopkins Academy,	1st Division,	Sixteen dollars eighty cents,	16 80
Hopkins Academy,	W. Division,	Fourteen dollars forty cents,	14 40
A. R. 8 & 9, W. E. L. S.,	Twenty one dollars sixty cents,	21 60
No. 3, Indian Pur.,	Twenty-one dollars,	21 00
No. 4,	do.	Twelve dollars,	12 00
No. 1, R. 8, W. E. L. S.,	Twelve dollars,	12 00
E. hf. No. 2, R. 8, do.,	Twelve dollars,	12 00
W. hf. No. 2, R. 8, do.,	Eighteen dollars,	18 00
E. hf. No. 3, R. 8, do.,	Twenty-one dollars,	21 00
No. 4, R. 8,	do.	Thirty-three dollars,	33 00
No. 5, R. 8, W. E. L. S.,	Twenty-four dollars,	24 00
E. hf. No. 6, R. 8, do.,	Sixteen dollars twenty cents,	16 20
W. hf. No. 6, R. 8, do.,	Sixteen dollars twenty cents,	16 20
N. hf. No. 7, R. 8, do.,	Sixteen dollars twenty cents,	16 20
SW. ¼ No. 7, R. 8, do.,	Eight dollars forty cts.	8 40
No. 8, R. 8,	do.	Twenty-five dollars and twenty cents,	25 20
Mattamiscontis,	Six dollars,	6 00
No. 1, North Division,	Eighteen dollars,	18 00
S. hf. No. 2,	do.	Sixty dollars,	60 00
N. hf. No. 2,	do.	Twenty-four dollars,	24 00

N. G. HICHBORN, Treasurer.

apr 11 td&3tw

Driving Mills, OF ALL SIZES,

Constantly on hand, and for Sale by Wheelwright & Clark,

April 11 1w

SPRING GOODS.

Clothing at Reduced Prices.

JAMES HURLEY, NO. 4, KENDUSKEAG BRIDGE, Has just received the BEST STOCK of Men and Boys'

Custom Made Clothing

AND FURNISHING GOODS, IN THE MARKET, Which he is selling at Wholesale and Retail at GREATLY REDUCED PRICES, FOR CASH.

CALL AND EXAMINE.

apr 10 tf JAMES HURLEY.

Mr. Perkins's Family School

THIS School for Boys is pleasantly situated at Gorham, Maine, on the Portland and Rochester R. R. The SUMMER SESSION will commence on the 25th of May. For further particulars address REV. GEO. A. PERKINS.

april 10 3taw1w

Spring and Summer Arrangement. Bangor, Oldtown and Milford RAIL ROAD COMPANY.

ON and after MONDAY, April 15th, the Trains will leave as follows, till further notice:

Leave Bangor at 6 A. M., 1 P. M., 5¼ P. M.
Leave Milford at 7¼ A. M., 2¼ P. M., 6¼ P. M.
Leave Oldtown at 7½ A. M., 2 P. M., 6½ P. M.

N. T. SWAN, Agent.

Bangor, April 9, 1867.

COLE & ARCHER, PICTURE FRAMERS

ALL WORK promptly done, and in the latest style of Moulding. Also keep the BEST PICTURES IN THE MARKET.

CANVASSING AGENTS WANTED.

122 Main Street, near Bangor House.

apr 10 tf

Janitor Wanted.

CALL at Worthington, Warner & Smith's Commercial College. Tuition free for services.

Bangor, April 8, 1867. 1w

SPRING STYLES —OF— HATS JUST RECEIVED. Also, a nice lot of GENT'S CASTER GLOVES, SOCKS, TIES, &c., LADIES' and GENTS Boots and Shoes Of the Latest and Best Styles, At T. HERSEY & CO.'S, No. 20 MAIN STREET.

apr 9

To Lumbermen.

AN EXTRA QUALITY OF CALF AND KIP Driving Boots and Shoes, AT T. HERSEY & CO'S, 20 Main Street.

apr 9

Hotel for Sale.

THE WELL KNOWN TAVERN STAND, at the corner of Union and Fourth Streets in this city, known as the AVENUE HOUSE, with large lot and Stables, is offered for sale, for a few weeks, at a bargain. Part of the purchase money can remain on mortgage.

This is a good chance for investment and a good stand for business in the Hotel line. Title perfect.

The present proprietor has been for the last nine years in California, and business requires his presence there at this time, for which reason he wishes to close out his property here.

For further particulars apply on the premises to LEVI PLETCHER.

Bangor, April 8th, 1867. 3dwtf

SCHOOL BOOKS, OF ALL KINDS

AT WHOLESALE and RETAIL, by CHAS. HIGHT.

apr 3

BARDEN'S Ready Folded Book Covers,

FOR SALE BY CHAS. HIGHT.

MISS KITTREDGE,

WILL open on MONDAY, April 8th, Spring and Summer Millinery.

[illegible]

An Invaluable Medicine for the Purifying of the Blood.

Dr. J. W. POLAND'S HUMOR DOCTOR.

A POSITIVE REMEDY FOR ALL KINDS OF HUMORS, PARTICULARLY *Erysipelas, Nettle Rash, Salt Rheum, Scrofula, Carbuncles, Boils & Piles.*

IT IS VERY EASY TO SAY OF THIS, OR ANY other Medicine, "It is the very best Remedy known." It is not always so easy to prove it. It is, however, exceedingly gratifying to the proprietor of this Medicine, that, while he declares to the public that this is a most wonderful and effective Specific for Humors, as stated above, he has abundant proof at hand to sustain his statements.

For sixteen years the Humor Doctor has been manufactured and sold, and every year has increased the extent of its reputation, and the amount of its sales. In New Hampshire, where it was originated, no remedy for Humors is so highly prized.—An eminent physician (now an army surgeon

TELEGRAPHIC
TO THE
ing & Courier.

Matters in Washington

Consular Protests Against Mexican Enlistments In Havana.

More Particulars of the Russian American Purchase.

Equal Suffrage Defeated in the New Jersey Legislature.

STATE CONVENTIONS IN NEW YORK.

Nominations of Delegates to the Constitutional Convention.

WASHINGTON, April 10.

Advices of the 3d instant have been received here, with the following information received, viz: Spanish enlistments for Mexico.

Republican Mexican Consul address[illegible] the U. S. Consul at Havana, [illegible] of that violation of neutrality. [illegible] brought the subject to the [illegible] of the Consul General, who said he was not aware of it, and that he would see that recruiting should cease. Notwithstanding this, the Spanish steamer Pa[illegible] and 26th u.t., several recently arrived sailing vessels have since [illegible] a number of recruits who have [illegible] was about 200. When Consul [illegible] was satisfied that notwithstanding [illegible] of the Consul General four [illegible] left with recruits, he asked the [illegible] Consul for the names of some [illegible] persons and other documents [illegible] of that transaction with a view [illegible] making an official complaint about it [illegible] Spanish authorities in Cuba and communicating the same to the department at [illegible].

[illegible] the continental domain conveyed by the [illegible] American treaty to the United States about 580,000 square miles. [illegible] may increase this number to [illegible] miles. The United States are [illegible] $7,200,000 gold at the Treasury at Washington within ten months after the exchange of the ratifications, which are to be exchanged at Washington before the 30th [illegible] the treaty falls through.

President Johnson was in his office today, receiving visitors were admitted. Dr. Norris, [illegible] physician requires him to be [illegible] as possible in order to give [illegible] opportunity to recuperate. His illness [illegible] from an affection of the liver, [illegible] which he has severe suffered heretofore.

[illegible] of Georgia will bring its bill, [illegible] in equity, before the U. S. Supreme Court against Secy Stanton, Gen'l Grant and Gen'l Pope. The bill does not [illegible] the name of the President, as does [illegible] filed by the State of Mississippi.

TRENTON, April 10.

In the House today on the question to [illegible] the Constitution the word [illegible] the vote stood 20 in favor and 35 [illegible]. Thirteen republicans voted against [illegible] this ends the question for this session.

SYRACUSE, April 10.

The Republican State Convention met to-[illegible] Hon. John A. Griswold was chosen [illegible] both temporary and permanent President.

After a protracted discussion and the reception of several propositions in reference [illegible] the nomination of delegates to the Constitutional Convention, the following resolution, offered by General Van Wyck, was adopted nearly unanimously, and the Convention took a recess for an hour:

Resolved, That the Convention proceed to select 26 delegates as follows:

That of a delegate from each judicial district, and present two names, the remaining eight to be selected by the convention, from the state in this manner, viz:

Three from the 1st district, two from the [illegible] from the 3d, and one from the 4th. [illegible] the following nominations were made:

[illegible] candidates from each judicial district [illegible] the following were elected:

[illegible] District—Waldo Hutchins.
[illegible] District—George W. Curtis.
[illegible] District—Ira Harris.
[illegible] District—Wm. W. Wheeler.
[illegible] District—Charles Andrews.
[illegible] District—Tracey Beadles.
[illegible] District—Charles J. Folger.
[illegible] District—Erastus Prosser.

[illegible] were further made in open convention, and the ticket for delegates at large was finally completed as follows:

[illegible] W M Evarts, George Opdyke, A J H Duganne.

[illegible] Horace Greeley, J M VanCott.
[illegible] Cook, M J Townsend.
[illegible] Augustus Frank.

Mr Spencer of New York offered the following resolution, which was unanimously adopted:

Resolved That the delegates to the Constitutional Convention, this day appointed, be instructed to support by every honorable means an amendment giving to black man the same right of ballot as the white man.

After passing a resolution of confidence in Senator Fenton, and the usual complimentary resolutions to the presiding officers, the Convention adjourned.

ALBANY, N. Y., April 10.

The Democratic State Convention met today and temporarily organized by the choice of Hon. H. H. Ogden as Chairman, and adjourned till evening.

EVENING SESSION.

Hon A. P. Lanning, from the Committee on Resolutions, reported an address to the Electors of the State, reciting the history of the call for the convention to revise the constitution, criticising the apportionment of representation in the convention by the Legislature, declaring the object to be to deprive the Democratic counties and Assembly districts of the interior of any chance of electing representatives enough to this important body; denounces the establishment of military governments in the rebel States; declares that the approaching Convention affords the reckless and aggressive party an opportunity of extending a system of irresponsible government over this State; denounces in the severest terms the policy and designs of the Republican party and the conduct of the government of the State by them; appeals to the people to save the Constitution from the combination that now threatens it, and declares that it is not a question of administration that is at issue, nor of State policy, nor of public resources, but the representative principle that is menaced,—that republican government that is put in peril; eulogizes the Democratic party and appeals to the people to confide to it the duty of revising the present constitution.

The address was adopted with applause.

The following nominations for delegates at large to the Constitutional Convention were agreed to:

1st district—Augustus Schell, Geo Law.
2d—H C Murphy, H A Nelson.
3d—David Lithgow, Jacob I. Hardenburg.
4th—M Wood, Alonzo C. Paige.
5th—Frances Kernan, George F. Comstock.
6th—John Magee, Henry D. Lapham.
7th—James Rosie, H Chambers.
8th—Joseph G Martin, N B Stanton jr.

After a vote of thanks to the officers the Convention adjourned.

BANGOR, Me., April 10.

The ice in the Kennebec has broken up at this place and would doubtless be in motion.

The salaries of the G. L. officers were fixed and paid.

The Riverside Echo was declared the organ of the order in Maine, and the lodges and temperance people generally were called upon to sustain it, as also the Temperance Visitor.

On motion, it was voted that the thanks of the Lodge be tendered to our brethren, and the temperance people of Bangor generally, for their hospitalities during this G. L. session.

Closed in due form and adjourned without day.

The weather during the session was splendid, the attendance large, and upon the whole, it was one of the most interesting and successful sessions ever held in the State, and the members will return to their several Lodges, imbued with new zeal, and better prepared to labor in the forwarding of the great cause in which they are laboring.

An informal public meeting was held in the evening, under the auspices of a local temperance committee.

The meeting was called to order by Mayor Wakefield, who, after a few well timed remarks, introduced the following speakers, who each occupied from ten to fifteen minutes upon topics pertinent to the occasion:—Rev George Pratt, Rockland, Rev Mr Nichols, Pownal, E W Woodbury, Winterport, F G Rich and J O Winship, Portland, A H Tyler, Falmouth, F N Dow, Portland, B M Roberts, Stockton, N Dingley, Lewiston, A B Adams, Cape Elizabeth, and M V B Pipes of this city. The meeting closed with the doxology and benediction.

Notwithstanding the rain storm out of doors, the hall was crowded with an attentive and interested audience, who showed their appreciation of the various sentiment expressed by frequent and hearty applause.

SOMETHING FOR MILLMEN. Taylor's Improved Saw Sharpener and Deepener, patented March 7th, 1867, is an article well recommended as useful and important to mill men—being a great improvement upon former methods. We refer those interested to an advertisement in this paper. The invention will be put on public trial at Grover's mill in this city, on Monday and Tuesday of next week. It has come into general use in New Brunswick, and doubtless will be equally popular here.

—Major Cochran forwarded another detachment of recruits by the Maine Central Railroad, yesterday morning, under charge of Corporal Bains of the permanent recruiting party. A part of this detachment were general service recruits and a part recruit for the 42d U S. Infantry, Veteran Reserve Corps. None are enlisted for the V. R. C., except such as were wounded or injured in the line of their duty while serving in the U. S. Army and were honorably discharged.

—Rev. Mr. Underwood will preach this afternoon and evening, at the First Parish Vestry. Subject for the afternoon—"The Living Sacrifice." The public generally are most cordially invited to attend.

—At the Police Court yesterday, D. W. Cashland and John Cassidy, on complaint of having liquor for sale illegally (search and seizure having been made) were fined $20 and costs, which was paid.

LARGE PRICE FOR LOBSTERS. One Jas. Quirk was up before the Police Court yesterday, charged with "breaking and entering," technically, the shop of Capt. Bickford on Tuesday night, and stealing there from fourteen lobsters. He shoved his hand through a square of glass, and hauled out the lobsters. The offence of breaking and entering is punishable, however, by imprisonment in State Prison from one to five years, and Quirk was required to find bail in $500. for appearance at the Supreme Court and for want thereof was committed. The liquor that caused him to cut up that quirk was an expensive article.

RUM SCHOOL. The High School will commence on Monday next, under the auspices of Mr. Charles E. Hilton a graduate of Bowdoin College of the class of 1859, and for the past six years Principal of the North Bridgton Academy. His recommendations as a gentleman and a scholar are of a high character.

—The snow in our city is nearly gone, and the streets and sidewalks have been rapidly drying up for the past few days. A southerly rain set in last evening, which will aid in carrying off the snow in the woods.

—The people of Bangor deserve great credit for their efforts in behalf of railroad extension. They are now pledging the credit of their town for money to build a line to the interior of Piscataquis county.

[St. Croix Courier.

We hope our people will deserve that compliment.

—The interesting foreign letter published on yesterday's Whig was from our valued correspondent "P." The signature was accidentally omitted.

—The Shipbuilders' Convention meets or Tuesday next, at Portland. There should be a full attendance of all interested in procuring relief for this great interest in Maine.

—The pay of the postoffice Clerks in our city as well as in Portland and other places has been advanced by order of the Government (according to act of Congress,) ten per cent. on all salaries over $1000—twenty per cent. on all under that sum.

—The ice in the Kenduskeag has been breaking up during the past few days, and crowding down towards the main river. This usually occurs a week or ten days previous to the opening of the river.

—The National Military Asylum has ordered a steam fire engine for the Institution at Togus.

—The street commissioner is doing a good work in breaking up the ice banks on Main and other streets.

—The ice left the river as far up as Hampden some days ago. If we were correctly informed.

AUGUSTA, Me., April 10.

Messrs. Wheeler & Lynde:

The question submitted by the Legislature to the Justices of the Supreme Judicial Court, respecting the constitutionality of an act passed by that body, providing for the taxation of bank stock in the city or town where the owner resides, rather than where the bank is located, have been answered, up to this time, by Judge Dickinson only. It is his opinion that the provisions of the act in question are constitutional. BE—

—The printers of Portland have organized a "Portland Artemus Ward Monument Association," with an Admiral as president for President. The object of erecting a monument to the deceased humorist with money donated by the journeymen types of the United States was stated to Mr Orpheus C. Kerr by Artemus himself, "H.O." said and some other spirits, "Shoot it Artemus." It is proposed to erect the monument in Maine [illegible] selected [illegible] 10.

—The Argus says that a young man named Stevens, who was at work on a house in Spring Street, hung his coat up with a wallet in the pocket containing sixteen hundred dollars. One of his hired men was seen to have the coat soon after, but he laid it down and was leaving the building, when he was grabbed by the owner and the wallet was found in his hand. He was immediately secured and taken to the station house. The name of the thief was Charles Willis, a Frenchman.

—The Press says the statement about the cost of a railroad bridge at Bath being one million dollars, and requiring a pier ninety feet in height is not true. The statement was originated by some one opposed to the road coming to Bath instead of Richmond. Engineers are now settling the question of estimated cost.

—The Pioneer says that Mr. George W. Sprague, of Houlton, one of the firm of Lucy & Sprague, and Mr. Hiram Forbes, the popular driver of the Houlton and Mattawamkeag stage, have purchased of D. E. Lucy the stage line between Houlton and Presque Isle.

—The Press says that a sailor just returned, attempted Tuesday morning to murder Mr. C P. Knapp, of that city, against whom he had an old grudge, but was prevented by Officer Foster, who had fortunately come up. The sailor declared he will yet kill Knapp if he lives to get out of prison.

—In Portland, on Tuesday, while Michael Cary was engaged in oiling the shaft connected with the sawing machinery at the Grand Trunk depot, his jacket caught on one of the nuts throwing him upon the shaft on which he revolved with great rapidity for fifteen minutes, his feet and legs striking against the planks on which he had been standing; at every revolution. It is feared that he will have to suffer amputation of both legs. So says the Press.

—The Press says that a lad standing on the sidewalk in front of Andrew McGlinchy's store on India street was shot in the back from Glinchy's cellar. The wound though painful is not dangerous. It is supposed that some person in the cellar fired a small pistol at a hen roost that was in there, but the ball instead of hitting the roost and killing a hen, went out the cellar window, which was directly in range and came near killing a boy.

—The Lewiston Journal says a woman with an infant child in her arms recently took the cars at that place and went to New Gloucester, whence she proceeded to the Shaker settlement and tried to give the child away, but without success. She returned to the Depot, and on the arrival of the train took it and returned to that city, leaving the infant in the Depot. The child has been cared for by the Overseers of the Poor.

—There will be nearly 150,000,000 feet of lumber, mostly spruce, sawed on the line of the Grand Trunk Railroad this season alone, which will find market in Portland. This business alone will require about 60 cars every working day in the year. So says the Argus.

—The Calais municipal election took place on Monday of last week. F. Williams, Esq., was re-elected Mayor, George P. Downes, Esq., Judge; Elwell Lowell, C. C. P. Peabody, Seth W. Smith, E. A. Barnard, C. H. H. Newton Esqs., Aldermen. All Republicans.

—The Argus says that the proposed railroad bridge across the Kennebec river, at Bath, would be nearly 2700 feet long, and one of the abutments would be 90 feet from the bottom of the river to the under part of the bridge, the whole costing not less than $1,000,000.

—The Farmer says that Conductor Lincoln, of the Portland & Kennebec Railroad, has been presented with a silver conductor's punch" by certain Bangor friends. Levi is a valuable man on the route; but we were not before aware of a precise worth in billiards.

—The Young Men's Christian Association of Portland, are soon to take possession of their new rooms in Evans' Block, and Portland citizens have subscribed $600 towards furnishing the same.

—Rev. Henry D. Moore, for many years the popular preacher at Central Church, of Portland, has been recalled to that pastorate, and an offer of $2500 salary has been made.

—The fall of water of the Cobbosseecontee stream at Gardiner, within one mile of tide water is one hundred and twenty-eight feet. It is the outlet of seven large ponds besides a few small ones.

—Proposals to furnish granite for the new Custom House at Portland will be received at the office of the Superintendent, in that city, until May 3d.

The Bath Times says the trial of the Bowdoinham Bank robbers will commence two weeks from Tuesday last.

—The Bath Times says the report that an unbiassed jury in the case of the Bowdoinham Bank robbers cannot be found in Sagadahoc county, is all bosh.

—The Pioneer says that James Day of Mapleton had his pocket picked while stopping at the Sebastopol House, in Houlton, on the night of March 25th. His wallet contained about one hundred dollars, besides many valuable papers.

—Rev. Elbridge G. Carpenter of Houlton, died on Wednesday of last week at the age of 55.

—Spring is near. The hand organs have reached Massachusetts—playing the same old tunes.

—The Eaton Family School for boys, formerly of Kent's Hill near Norridgewock, occupies a new Academy building, and is now in a flourishing condition.

—Twenty-seven persons were baptized and united with the High Street Congregational Church, Auburn, on Sunday last.

—Three thousand dollars have already been subscribed for the Portland Institute, and the success of the enterprise is now assured.

—Messrs. A. & P. Coburn, of Skowhegan, cut about 25,000,000 feet of logs this season.

—The ice in the Kennebec had gone from Augusta on Tuesday, and will probably go out below that place this week.

—The robins, sparrows and other early birds made their appearance in Maine last week.

—The U. S. Arsenal, at Augusta, is to have a steam fire engine—now building at Manchester, N. H.

—The Portland Argus speaks of a girl in that city who being put in the station house in that city Monday, charged with being drunk [illegible] a providence.

—The Argus says that it is stated that there has been 50,000,000 logs cut on the Penobscot river this season [illegible]

—A large number of private building stores and houses—is already contracted for in Augusta, for the coming season.

—The lecture by Mr. Edward Stanwood on Friday evening last at College Hall, was well received and worthy a larger audience than listened to it. His subject, "Advertising and Advertisements," was calculated to receive the attention of the students of the Business College, enabling them to form a correct estimate of the value and importance of advertising to a business man, while it was not without interest to the general public.—[Farmer.

NEW CITY SCALES. Messrs. Fairbanks, Brown & Co., the famous manufacturers of Scales, have just completed and put up for the city a new forty ton scale, which comprises all the recent improvements of these celebrated makers. This scale is so delicate in its construction and operation, that but the fraction of a pound laid upon the platform, (which is twenty-one feet long,) will turn the beam. The complete accuracy of manufacture and adjustment in every part, enables the smallest weight to be ascertained with wonderful exactness. The scale is located on the site of the old city hay scales in Haymarket Square. Messrs. Fairbanks & Co. have also erected similar scales in East and South Boston, for the use of the city.—[Boston Journal.

BOSTON, Feb'y 20th, 1867.

To the Editor of the Bangor Whig, Bangor Maine.

DEAR SIR:—Understanding from reliable sources that parties in your section of country are reporting as having the Agency or right to dispose of our Patent for the manufacture of Bark Extract, I am induced to write you to contradict any such impression. Our Association do have their process for extracting the valuable qualities of Bark patented in Canada, New Brunswick, and the United States, and have the EXCLUSIVE right to manufacture in those countries. They have never given authority to any party to dispose of rights, and any party purporting to have such authority is imposing upon the community. The works of the Association are located in Canada, and any party wishing information regarding them can obtain the same upon application to W. E. PLUMMER, 63 Merchants Exchange, Boston, Agent of Miller's Patent Bark Extract Association.

P.S.—The Extract of our manufacture has entirely superseded that of any *other process*, and we can show the testimonials of nearly all the Tanners in Massachusetts to substantiate the truth of our assertion.

W. E. PLUMMER.

(Advertisement) 1w

The South, as it has heretofore been known under our Government, is to reappear in the Union entirely changed in popular strength and political composition and tendencies. So unprecedented has been the transformation from slavery to freedom, from a compact and energetic oligarchy—which Gov. Hammond boasted with too much reason had ruled the Union for sixty years—to a suffrage impartial comprehending both races, and it at we cannot now forecast the simplest elements of the changed situation. Even the statistics of population to which we must resort for information, cannot be satisfactory till we get the census of 1870. Still, the figures of 1860 are worth inspecting by all who would study this new political problem. They are for the Southern States—an estimate being included for the present State of Virginia, exclusive of the new State formed out of its limits since the census—as follows:

	Whites.	Blacks.
Alabama,	526,33	437,910
Arkansas,	324,191	111,259
Florida,	77,747	62,677
Georgia,	591,588	465,698
Louisiana,	357,629	335,073
Mississippi,	353,901	437,401
North Carolina,	629,100	361,522
South Carolina,	291,388	412,810
Texas,	421,294	182,921
Virginia,	595,711	490,865
Total,	4,271,941	3,227,099

[Boston Journal.

To Bee-Keepers.

THE Subscribers would call the attention of Bee-Keepers and others interested, to the new and improved *BEE-HIVE*, patented by SAMUEL TAYLOR, of Burlington, Maine, October 9th, 1866.

The advantages of this Hive over all others, are these:—

1st. Giving access to all the surplus honey in the hive, without killing the bees or destroying a piece of the hive.

2d. Changing all the comb in the hive, once in three years.

3d. Being so constructed that a late or weak swarm not having honey enough to winter them, another having a surplus of honey, can easily be united together, and with perfect safety.

We are now prepared to sell State, County, or Town Rights, on liberal terms to all who may wish to purchase. Also, can furnish a hive for sample, to all purchasing rights of same.

Agents wanted to sell rights.

The Hive can be seen at R. B. DUNNING & CO'S Seed Store.

For further particulars, address SAMUEL TAYLOR or ANDREW WOODMAN, of Burlington, Maine.

S. TAYLOR.
A. WOODMAN.

mch 29 3w6tw*

GRAIN BAGS,
VERY LOW BY THE BALE.
At J. DRESSER & CO'S.
apr 3 Exchange Street.

Paints and Oils.
ALL in want of the best OILS, LEADS, and VARNISHES, are respectfully invited to call immediately upon
mr RUFUS K. BRADBURY.

Greens for Blinds.
THE finest assortment of COLORS of every description, may always be found at
B. F. BRADBURY'S.
mch 6

BROWN & LEIGHTON,
WILL CARRY ON THE
MEAT BUSINESS,
At the Old Stand, Pickering Square,
Where may be found the best assortment of
FRESH and SALTED MEATS,
VEGETABLES,
SOUSED TRIPE,
PIGS FEET, &c., &c,
Which they will sell at the
LOWEST MARKET PRICES.
CALL AND SEE THEM. mch 13 tf

Saddlery Hardware.
A NICE STOCK OF SADDLERY HARDWARE, Harness and Patent Leather.
mch 22 1m W. H. & C. O. SAWTELLE.

OLD RUBBERS
AND
SHOES,
NEATLY REPAIRED AT
FRANK P. WOOD'S,
Corner of Main and Hammond Sts.,
apr 3 BANGOR.

Proposals
WILL be received until 12 o'clock, M. May 3d, 1867, at the office of the Superintendent of the new Custom House, Portland, Maine, for furnishing and delivering at site of building the Granite work required therefor.

Plans, specifications and samples of the various grades of masonry may be seen at the office of the Supervising Architect of the Treasury Department at Washington, D. C., and at this office.

Each proposal must be accompanied by a sample of the stock proposed, not over nine inches cube, properly marked with the name of the bidder, and must be submitted before the opening of the bids.

Specifications and Blank forms for proposals can be obtained from the Supervising Architect, or at this office, and no bid will be considered that is not in strict accordance with their requirements, and of the advertisement.

All bids must be accompanied by the bond of two responsible persons, in the sum of $500, that the bidder will accept and perform the contract, if awarded to him, and deliver of the security to be certified to by the U. S. District Attorney, Judge or Clerk of the U. S. District Court.

The Department reserves the right to reject any or all of the bids, and to accept different proposals for the Basement Story and the Superstructure, if deemed to be in the interest of the government to do so.

Proposals will be endorsed "Proposals for Granite work," and addressed to

HENRY KINGSBURY,
Superintendent Custom House,
apr 10 eod tf Portland, Me.

New Steam Bakery
[illegible]

SPRING STYLES
OF
LADIES', MISSES' & CHILDRENS'
Boots and Shoes.

JUST received from BREED & CO., of Portland, the largest and most reliable Manufacturers in the State of Maine, a large variety of his
BEST BOOTS,
Which he has been making expressly for my trade, therefore
I WARRANT the Work to my Customers.

Also, Mens' and Boys'
French Calf Opera Boots,
MADE ON THE PLUMER LAST.
Mens' & Boys' Oxford Ties.
Also, Boys' and Children's
HATS & CAPS,
OF THE LATEST STYLE,
Just received and for sale at
STUBBS',
No. 4 MAIN STREET.
April 1. tf UNDER THE HATCH HOUSE.

Fire Insurance.
National Insurance Co.,
BOSTON,
J. B. FOSTER & CO., Agents.
YONKERS & NEW YORK
INSURANCE COMPANY,
J. B. FOSTER & CO., Ag'ts.
March 4th, 1867.

New Stock Received.
GOLD, Silver, and Metal Cased WATCHES, of the best American and foreign manufacture.
ALSO,
Clocks, Jewelry, Spectacles, Pipes, Cutlery, Musical Instruments, Strings, &c.
DANIEL WHITE
No. 2 Kenduskeag Bridge.
WATCHES, CLOCKS, & JEWELRY
Repaired. Engraving done to order. m15

Hoyt's Illuminating Oil.
A NEW ILLUMINATING OIL.—The best and safest oil for burning in the household, is the new Illuminating oil, secured to Mr Edwin Elliott, of Stamford, Conn., and filled in the Washington. Its advantages over kerosene are at once apparent and those who are accustomed to burn kerosene will be glad to know that they will no longer be exposed to danger by its explosive nature. The new oil has neither smoke nor does it emit a disagreeable odor, and will give a more brilliant light than any other oil in the market. We have seen it in use and would recommend some enterprising man to purchase the right for this vicinity.—*Bridgeport Standard.*

COPY.]
OFFICE OF STATE ASSAYER,
PORTLAND, Me., March 6th, 1867.

This is to certify that I have this day tested a sample of *Hoyt's Improved Illuminating Oil.* The test was made with other trials which I have made of similar substances.

Three drops was applied to the mouth of the lamp, but there was not sufficient evolution of vapor to support combustion. At 150° the fluid was boiling, and the vapors burned tranquilly and gently. The result of this test would indicate that the oil is a safe preparation for use in families for household illumination.

(signed) H. T. CUMMINGS,
Assayer.
apr 3

TURNER'S
RHEUMATIC LINIMENT,
Warranted to Cure
DIPPHERIA, Cholera Morbus, Neuralgia, Dysentery, Cramp and Pain in the Stomach, Headache, Tooth-ache, Influenza, Colds, Chilblains, Colds, Sprains, Bruises Burns, all kinds of Stiff joints, &c. Seamen will find it one of the most efficient medicines they can resort to while at sea.

Wholesale Agents, M. H. BURR & CO., GEO. G. GOODWIN & CO., J. A. BURLEIGH, Boston; N. HARLOW, Bangor.
apr 2 5w*

TRAVELLERS'
LIFE & ACCIDENT
Insurance Company,
HARTFORD, CONN.
Best in the World!
THIS Company issues LIFE POLICIES for less money, and on terms less onerous, than any other Company.

Also insures against ACCIDENTS OF ALL KINDS on most favorable terms.

JOHN S. CHADWICK,
apr 6 3m AGENT.

NEW BOOKS.
CRAIK'S LIFE OF SHAKSPEARE; Holiday Chaplet; The Sunday Chaplet, by A. L. O. E.; Life of Jesus; by Edmund Kirke; The Children's Treasury; Nan; few Frankie; Old Bright; Aida's Note Book; Tim's Sunday Night; Our Father's Business, by L. Guthrie; a new supply of Peter Parley.
apr 1 Rec'd by E. R. DUREN.

United States Internal Revenue.
COLLECTOR'S OFFICE,
FOURTH DISTRICT OF MAINE,
BANGOR, March 27th, 1867.

NOTICE is hereby given, that in accordance with instructions from Hon. HUGH McCULLOCH, Secretary of the Treasury, I have this day entered upon the discharge of my duties as "Collector of Internal Revenue for the Fourth District of Maine."

JEREMIAH FENNO,
1w Collector.

ASSESSORS' NOTICE.
THE inhabitants of the City of Bangor, and others having taxable property with in said City, are hereby notified and requested to bring in to the undersigned, Assessors of said City, true and perfect lists of their Polls, and all their Estates, Real and Personal, including Money on hand or at interest, and debts due more than owing, and all property held in trust as Guardian, Executor, Administrator, or otherwise (except such as is by law exempt from Taxation), which they are possessed of on the first day of April, instant, and to be prepared to substantiate the same by oath.

And for the purpose of receiving said Lists and making transfers of Real Estate, the undersigned will be in session at their office during the business hours of each day, from the first to the eighteenth of April instant, (Sundays excepted) and any person neglecting to make such examination of property by the Assessors will be considered as a waiver for neglect of any person in bringing in true and perfect lists, as required by law.

Those persons who neglect to comply with this notice will be debarred by law from appealing from the decision of the Assessors, on their application for abatements.

HOLLIS BOWMAN,
THOS. W. BALDWIN,
WILLIAM ARNOLD,
Assessors of Bangor.
Bangor, April 1, 1867. (Times copy)

Dissolution of Copartnership.
THE Copartnership heretofore existing between Charles A. Riggs and John P. Hickford, under the name of RIGGS & BICKFORD, is this day dissolved. All persons indebted to said firm are requested to make immediate payment, and all persons have or demands against said firm, are requested to present the same for settlement.

CHARLES H. RIGGS.
Milford, April 2, 1867. apr 3 3t*

Extra Clear & Mess Pork,
AND LARD,
100 BBLS. EXTRA CLEAR PORK,
50 do MESS do,
50 do LEAF LARD,
50 Half Barrels LEAF LARD.
Just received from St Lawrence, and for sale.
S. H. DALE & CO.
apr 2

Dissolution.
THE COPARTNERSHIP heretofore existing under the name and style of COLKINS & STANFORD, is this day dissolved. All debts due the said Colkins & Stanford must be paid at once. The party will sign in liquidation.

M. P. COLKINS,
GORDON STANFORD.
Bangor, April 8, 1867.

Copartnership Notice.
THE undersigned have this day formed a Copartnership under the name and style of
STANFORD & WHITNEY,
for the purpose of doing a
Clothing and Dry Goods
Business, at the old stand of Colkins & Stanford.

GORDON STANFORD,
CHARLES H. WHITNEY.
Bangor, April 8, 1867. 1w 4t

Hodge & BRIDGES,
Manufacturers Agents for
ZINC WASH BOARDS,
Are prepared to supply the CITY TRADE at
FACTORY PRICES.
In exchange for old purchases.
Call and [illegible] freight from Boston.
mch 28 [illegible] Market Square, Boston.

Notice to Mill Owners and Millwrights.
Improved Lever Pressure Centre Vent.
ECONOMIZING
WATER WHEEL!

Invented and Patented by W. R. Cloes,
BANGOR, MAINE.

THE Subscribers would ask the attention of Mill Owners, and others interested in Water Wheels, to their *Patent Centre Vent Wheels*, manufactured at T. N. Egery's Foundry.

The great demand for these wheels have made it necessary for the proprietors to add several more sizes to their former list, and their arrangements are now such that they can generally fill an order in one day after it is received.

We claim superiority over other Wheels for various reasons, the chief of which is the economical use of Water. Trials of these Wheels the past season have demonstrated the fact that they will do the same work with one half the water required for any other Wheel used on the Penobscot River.

Second.—The amount of water wasted upon the wheel is self regulated by a device omitted in the Patent; hence, when the Saw is out of the cut, or the labor is in any way decreased, the speed of the wheel remains the same, thereby avoiding shocks to the machinery, and those break-downs which result from the sudden acceleration of speed when a wheel does not regulate itself.

Third.—This is an anti-freezing Wheel, by a patented arrangement, that trouble in winter in Northern climates is avoided. This Wheel needs no "coaxing out" if it never freezes.

Fourth.—It is equally well adopted to both horizontal and vertical Shafts. It is cheaper than any other wheel, and can be readily applied to any old wooden or iron shaft, with out change of gearing.

By using this Wheel, a large majority of Mills can run double the time that they now do, for the reason that it can run with half the water required for any other; hence all those owning Mills on Streams where the water is limited, will see the advantage of using these Wheels.

FREEDOM, January 28th, 1867.

Messrs. Dinsmore & Close:—Gentlemen—I have removed from my Saw Mill a Rose Water Wheel, and put instead one of your Patent Water Wheels of five feet diameter, made at T. N. Egery's foundry in Bangor. I am driving with it under eleven feet head a single Saw, and backup with it one hundred and ten and a half (110½) inches of water, let on to the wheel through a spout measuring six and a half (6½) inches by seventeen (17) at the pitch. I have not let on to the wheel over one half of that amount, and I am pleased to say that I can saw more than twice as much lumber, and my saw goes much quicker and stronger than it did with the Rose Wheel, with all the water I could get on to it.

I cheerfully recommend your wheel to all who may be in want of wheels, especially upon privileges where the amount of water is limited.

Respectfully yours, ELLIOT H. BANTON.

GREENFIELD, Nov. 15th, 1866.

Messrs. Dinsmore & Close:—This is to certify that I have been using one of your seven feet Water Wheels in place of a Stearns' Wheel removed; and after a thorough trial I am satisfied I can do the same amount of work with one quarter the amount of water, formerly used with the Stearns' Wheel.

The water is let on the wheel through a trunk 9 inches wide and 17 inches high, measuring 153 square inches of water; but I do not consider that I use more than one half that amount direct from the flume. Yours, &c., R. L. MCFARLAND.

LAMPEDN, March 22d, 1867.

Messrs. Dinsmore & Close:—I have this winter removed from my mill a Rose Wheel, and put instead of it one of your seven feet wheels to drive a Lath Mill and Cutting-off Saw, to saw laths from round stuff.

I have seven feet head when the dam is down, and at high water it is high enough of sides, the water rises four feet over the top of the wheel, thus giving only three feet head; and I am pleased to say that from the amount of back water the wheel drives all my saws fully, as to speed, and gives about double power to do all the work the saws are capable of doing. The wheel gives perfect satisfaction, and I cheerfully recommend it to all who may be in want of wheels, especially where the supply of water is short, or where there is back water.

Respectfully yours, S. L. LEIGHTON.

BRADLEY, March 25th, 1867.

Messrs. Dinsmore & Closes:—We have put our mill at this place, a 56 inch Rose Wheel of your make, and are driving with it a Double Lath Mill and Cutting off Saw, making laths out of round timber, which requires a great deal of power.

Your wheel furnishes ample power, and drives the saws up to speed; and we consider it does not use more than one half the amount of water that is required for the best wheel we have ever seen before, and cheerfully recommend it as the best wheel we have ever seen. Very respectfully yours,

ESTABROOK & GOMINS.

BRADLEY, March 25th, 1867.

Messrs. Dinsmore & Close:—We have the past winter put into our mill a 56 inch Centre Vent Water Wheel, to drive a Double Lath Mill and Cutting-off Saw, and are pleased to say it gives all the power the inventor claimed for it. It drives our saws all up to speed, and gives a large surplus of power, and does not use more than one half the amount of water of any other wheel we have ever used.

We take pleasure in recommending these wheel as the best and most economical in the use of water of any we have ever seen.

Yours truly, A. A. BLACKMAN & CO.

BANGOR, Sept. 21, 1866.

Messrs. Dinsmore & Close:—Gents—Having put in operation, in our new Saw Mill at West Great Works, Oldtown, one of your new patent Mill Wheels, manufactured at Egery's foundry in this city, and fully tested it, we take pleasure in saying that it more than meets our expectations. We are now driving with it, under a nine and one-half inch head, one Clapboard, Lapping, and Shingle machine; one Shingle jointer and two Cutting off saws, with but 204 inches of water, admitted or let on to the wheel through a trunk or spout measuring 13 inches wide and 17 inches high. Its operation gives us entire satisfaction, and we consider it superior to any other wheel within our knowledge, and cheerfully recommend it to those in want of wheels.

W. H. SMITH,
WM. T. PEARSON.

BANGOR, Sept. 21, 1866.

Having witnessed the operation of the above Water Wheel, at the mills of Messrs. Smith & Pearson at West Great Works, also in the mills of Messrs. Copeland, in Holden, and in Messrs. Comins' mill, in Bradley, both driving 30 inch circular saw mill, I can with full confidence recommend them as possessing and combining qualities for power, economy in water, regularity (speed, and cheapness of construction, over any other water wheel known to me.

TROS. N. EGERY.

NEWPORT, Sept. 24th, 1866.

Messrs. Dinsmore & Close:—Gents—This may certify that I assisted the past summer in putting into the West Great Works mills at Oldtown, for Messrs. Smith & Pearson, one of your Patent Water Wheels, of seven feet diameter, made at T. N. Egery's founder and am pleased to say that in my opinion it recommends for its successful operation the least quantity of water of any wheel I have ever seen, and I cheerfully recommend it to all who may be in want of wheels, especially upon privileges where the amount of water is limited.

J. C. CHANDLER, Millwright.

WEST GREAT WORKS, Oldtown, Sept. 26, 1866.

Having as millwright, under the direction of Messrs. Smith & Pearson, charge of the erection of their new saw mills at this place, in which one of Close's Patented Water Wheels has been put in operation, I really concur in the opinion given by Messrs. Smith & Pearson and Mr. Egery, as to the merits of said wheel.

DAVID GATCHELL, Master Millwright.

BRADLEY, July, 27, 1866.

Messrs. Dinsmore & Close:—Gentlemen—We have lately removed from our saw mill a wooden Centre Vent water wheel, and put instead one of your Patent Water Wheels, and after a thorough trial we are satisfied that we can drive our Rotary saw, or a single saw, and backup with the full Ridge and Trimmer saws, and backup with the full the amount of water we used with our wooden Centre Vent wheel, which we have always considered and know to be a very economical wheel, on a privilege where the amount of water is limited.

We take pleasure in recommending your wheels to all who use water wheels, especially to such as have a limited supply of water.

Respectfully yours, J. W. & J. M. COMINS.

HOLDEN, April 13th, 1866.

Messrs. Dinsmore & Close:—This may certify that I have lately removed from my saw mill a "Brastow Water Wheel," and put instead one of your Water Wheels, and after a thorough trial am satisfied that I can saw twice the amount of lumber I formerly sawed, and use not more than one-third the amount of water formerly used with the Brastow Wheel, which wheel I have always considered a very economical one, on a privilege where the amount of water was limited.

And I take pleasure in recommending your Wheel to all who use water wheels, and especially to such as have a limited supply of water.

THOMAS B. COPELAND.

I concur in the above statement.

CHARLES COPELAND.

PRICE OF WHEELS.

7	feet diam.	24 inch	Bucket for Iron Shaft,	$190	00
7	"	18 "	" " wooden shaft	196	00
7	"	24 "	" "	16	00
7	"	18 "	" "	17	50
6	"	24 "	" "	15	00
6	"	18 "	" iron "	17	00
5 8-12	"	24 "	" iron "	13	00
5 7-12	"	18 "	" iron or wd'n	15	00
5	"	24 "	" "	13	00
5	"	18 "	" "	14	00
4	"	24 "	" "	12	00
4	"	18 "	" "	13	00

For full particulars, address or apply to the Proprietors of the Patent, or examine the Wheels, at the Foundry of T. N. EGERY, at Bangor, where they are manufactured.

T. N. DINSMORE,
W. R. CLOSE,
Bangor, Me., April 8, 1867. Proprietors.

Something New.
HARR

Whig & Courier

DEEDS NOT WORDS.

No forever on thy knees
Would Jehovah hear thee found
There are burdens thou canst ease
There are griefs Jehovah sees,
Look around

Work is prayer if done for God,
Prayer which God delighted hears.
See heaven pen upturned sod
One bowed heath affliction's rod
Dry thy tears.

Not long prayer, but earnest zeal,
This is what is wanted more
Put thy shoulder to the wheel
Bread unto the famished deal
From thy store

Not high-sounding words of praise
Does God want, 'neath some grand dome
But that thou the fallen raise,
Bringing the poor from life's highways
To thy home

Deeds are powerful more words weak
Battering at high heaven's door
Let thy love by actions speak
Wipe the tear from sorrow's cheek
Clothe the poor

Be it thine life's cares to smother
And to brighten eyes now dim.
Kind deeds done to one another
God accepts as done my brother
Unto Him

POPPING CORN.

Daisy shades her cheek,
Harry shakes the popper
Nellie and Ruth keep watch
Over each wonderful hopper!

Pop! pop! pop!
Over the crimson blaze
Hop! hop! hop!
Allan a merry maze

Tiny golden grains
Grains of red and blue,
Miracles of wonder
Heat can make for you

Pop! pop! pop!
Tremble turn about!
Hop! hop! hop!
Turning inside out.

Shell another ear
We have but a handful
Bring the large tureen,
We shall soon have that full

Hop! hop! hop!
Merrily they go
Changing little glossy grains
Into piles of snow.

HAZELY MILL.

A STORY IN TWO CHAPTERS.

CHAPTER II

Pale as a corpse, breathless with running, unconsciously retaining in her mind the silk handkerchief, she reached the cluster of cottages already alluded to

On a bench outside one of these, a widow eked out the parish allowance by selling a variety of odds and ends, including table ale, two or three laborers lounging to have a gossip and a neighborly pipe, when Katie appeared

'To the mill! to the mill! she frantically cried Too door is fastened—I cannot open it—and some one is dying within!

A few words put the astonished men in possession of what little she knew, and they began to don their hats and rouse up the sleeping blacksmith, whose services might be required to gain them admittance

The widow had now heard the unusual stir, and she joined the group gathered around the terror stricken Katie

'Lord sakes, child!' she cried, 'but you do hurt yourself, ain't you? No' Why what's this on your pretty handkerchief?'

Aye what indeed The prudent and painful woman forcibly detained the frenzied girl—while the men—their faces blanched by this dark evidence of some fearful occurrence—hurried off to ascertain what had really happened

It was well for Katie that, despite her struggles and angry remonstrances, those kind hands detained her, for fearful indeed was the sight that met the beholders, when they had burst open the door and entered the miller's living room

There had been spoilers in the home of the aged couple—spoilers and murderers On his own floor killed in defence of his hard earnings lay Abel Weston, and his wife, in feebly endeavoring to protect him, had perished too

Like one stunned by the vastness of the misfortune stood Katie, insensibly to the condoling and pitying speeches of those who crowded around her, chafing her cold hands and bathing her temples until a simple, kindly natured lad who worked at the mill in a burst of sorrow for the good old master and mistress mentioned the name of their absent nephew

Then Katie awoke from her lethargy 'Hugh, Oh, Hugh' she moaned, and bursting through the throng ran wildly down the road towards Hazely

'She's gone to her mother's,' said one to another

'It's best so, for she'll feel it sorely Poor thing!'

Mrs Morris detected something amiss from her first glimpse of Katie's haggard looks, and throwing aside her work, she folded her arms about the trembling young creature

'My child my dear child, what is it?'

'Father!' gasped Katie, where is he'

'Ere the mother could reply he entered, as ghastly as the girl whose eyes were fully surveying him

With a shudder he raised his hands to the light, and without speaking plunged them into a bowl of water

'Katie! Harvey' cried Mrs Morris, her voice unsteady with apprehension! 'Where is your jacket?'

'I have lost it,' he said sullenly

'Lost it! But how'

'No matter It is lost. Was it worth so much that you make so many words about?'

'But there is something wrong Oh, I am sure that there is! What is it'

Ere a reply could be given, the tidings of the double murder were loudly told outside the window by one passer by to another, and Katie and her mother clung together in a close embrace, while Morris sinking on a bench, hid his face in his hands

When he looked up it was to exclaim in low tones, 'For God's sake, Katie, never repeat to any one the words I said this morning Why do you look at me so dreadfully child?'

He came towards her as he spoke, but with extended arms she repulsed him

'Father, they came through the wood—the murderers! and I crouched down and hid until they had passed

Her mother uttered a devout exclamation for her safety, but Morris eagerly questioned 'Did you know them?'

Katie flung herself on her knees.

Oh, tell me it was not you! It was your dress, and I spoke your name as you went by But no you could not mean this when you said those fearful words! Father, say that you are innocent, or I shall die of shame and horror'

The over wrought girl now lay on the floor in a hysterical attack and neighbors, who heard her cries and moans, hastened to proffer their assistance But Morris recovering his usual sentiments, civilly dismissed them, and aided his wife in conveying their miserable child to bed

There for many weeks she lay in the delirium of a low fever, unable to reply coherently when questioned respecting her partial discovery of the murder, unconscious that when the doctor pronounced her recovery hopeless, Hugh Weston had stolen to her side to kiss her burning cheek, and that her own ravings added to other circumstances unfavorably construed had made Harvey a marked and suspected man.

No traces of the guilty parties, who had possessed themselves of a large sum of ready money, had been discovered

It was surmised that after securing the door and flinging the key into the mill pool they had made their way across the wood to some convenient retreat; but the absence of any evidence—no one but Katie having encountered them—involved the affair in mystery

In vain did Hugh offer large rewards no one came forward with clear light, which at a time went to the belief which had arisen, none knew how, that Harvey Morris was concerned in the murder, which ground at Hazely [illegible]

There were more than one ready to prove that he had [illegible]

So strong were the doubts of his innocence, that he was examined by the county magistrates, but his explanation, though improbable, was possible.

He frankly acknowledged the angry feelings he had cherished, and the idle menaces to which they had given birth, and he alleged that, too much annoyed to resume his work, he had gone to a small out of way public house on the roadside, where he drank deeply, spending all the money he possessed, and on awaking from the stupor which followed this unusual excess, had found the jacket on which he had pillowed his head, stolen That, ashamed to return home by daylight or to confess his folly to his wife he had skulked about the wood until the evening arriving at the mill on his way home just in time to be among the first who entered.

Although many shook their heads over this tale, yet the man's previous good character obtained his release But he grew moody and sullen as people began to avoid him and point at him, and the men with whom he worked to covert insinuations, to which his readiness to resent them with his fists only gave a deeper coloring

'Mary,' he said to his wife one night 'we must go away from here if that child can be removed, or I shall be goaded into worse deeds than they accuse me of Even you, he said fiercely, 'when Katie hides her face from me, shrink away too, as if you believed me guilty, God help a man when his own wife and children turn against him'

The faithful wife put her arm around his neck 'Don't speak so bitterly, Harvey! If now and then a dreadful fear has come over me, that you went to the mill that night to ask for Katie, and a quarrel arose, if only you will tell me that it wasn't so, I will believe you'

'I didn't think that I should ever have to say to you, Mary, I'm an innocent man You ought to know me better, if no one else does'

'Forgive me, Harvey, she pleaded, as putting his arms about her as she knelt beside him, the harassed and depressed Morris forgot his manhood, and wept

'We'll go away, Mary Perhaps in some new home, where there is no one to throw this in my teeth I shall get back my old spirit and work with a will But I can't here! I'm like Ishmael every one seems set against me And though I try to keep a bold front to 'em, my heart gets heavy, and I'm sick of the struggle'

So it was resolved that Harvey should start on the tramp for work the following morning, and in the course of another week his family left Hazely also Katie though fearfully weak was recovering, and was equally anxious to bid farewell to the scene of so much sorrow

Hugh Weston, who heard of their projected departure an hour before it occured, hastened to the cottage and beat over the fragile form of her he loved

'Katie, how can I let you go away from me' But it is only for a little while, is it? By and by I shall come and fetch you back'

'No, Hugh, I must never see you again Even if we could resolve to forget your poor uncle's disapproval, you could not marry the daughter of the man whom people—and her voice died away in a sob

'But I do not believe him guilty He came to see me before he left, and we did not part like men who mistrust each other You will come to me by and by, dear'

But she repeated her 'No with equal firmness 'For your sake Hugh, it must not be If my father is cleared then—but in a little while you will marry some one more suited to you in station, and I mustn't wish it otherwise' However, Katie wept as she sobbed this

Hugh said not a word more, for she was evidently unable to bear the agitation it occasioned, but his last words were, 'Trust me, Katie We are not parting forever, remember'

And, in spite of her better judgment she did trust him and she cherished a secret hope that they should meet again, even when he heard that Hugh had sold the mill and had gone to a distant country Even when months elapsed, and no tidings came from him But these were not the days of the penny postage, and Katie felt herself amply rewarded for her faith and patience, when on her birth day, a parcel arrived by the carrier, containing a handsomely bound Church Service, and within its cover a tiny locket, which held a wave of Hugh's black hair

Long before this, Harvey Morris had secured constant work at excellent wages and Katie, restored to health, was the active and intelligent manager of a large dairy farm, belonging to a gentleman who owned a splendid estate in the vicinity of the town where her parents reaped

And out of evil came good in so many ways, that if she some mas remembered the old home at Hazely with a sigh of regret it was always followed by self reproach Her father, no longer the idling, dissatisfied man, but sobered and steadied by what had occurred, now labored assiduously for his family Her mother had lost the haggard look of overwork and scant food the boys, under better teaching and greater home care, were developing into bright lads, and one of her sisters was in training under her own kind and steady supervision

Perhaps such thoughts as these, mingled with some secret yearnings to know if Hugh still remembered her, were in Katie's mind, as a few weeks before her birthday again come round she stood one soft summer eve watching the setting of the sun from the little flower garden she called hers

But she was not permitted to indulge them long Mr ——, the gentleman who employed her was about to leave England for a lengthened period, and she was to see him that night and receive some final directions &c

So gathering the wild roses and honeysuckles from the hedge row as she went, Katie, with a lad for her protector, went along the pretty lane which separated her domain from the garden and entered the 'great house' by the offices

It was an hospitable mansion, and it was nothing uncommon to find vagrants seated on a bench outside, devouring the food liberally bestowed on all who craved it and a foot more man limped from it as she approached and entering the lobby with permission to light his pipe

The good natured cook brought him some matches, and he was about to turn away when Katie white and trembling with eagerness, clutched his arm

'Where did you get that jacket?'

The confused vagrant tried to slip away and flying to the outer door and bolting it she repeated the question

Seeing that the servants—both male and female—were beginning to gather around him, he told a rambling story of having bought it of a master some time ago

There was a falsehood in his stuttering and stammering tongue, and she followed up the inquiry with another

'Where are the men who went with you to Hazeley Mill the night Abel Weston was murdered?'

For a moment he was startled into silence then declaring with a blasphemous assevération that he knew not what she meant, thrust his pouch into his pocket, and roughly pushing her aside, sought to escape

But Katie seized and held him firmly 'Help' she shrieked, 'help me! This man is a murderer I can swear to the pouch now in his possession! It was Abel Weston's; and he had it in his hand when I last saw him alive

Mr ——, who was a magistrate, was quickly summoned, and Katie's prisoner spent the night in the county goal

The excited girl flew rather than ran to the neat little dwelling in the outskirts of the town where her family resided, and crashing into the room fell upon her father's neck.

'You have forgiven me long ago, have you, for my suspicions? and now, my own forgiving father, the whole world will know you did nothing [illegible] he who took your life, shall [illegible] How shall we find Hugh Weston? he must be sent for'

'Hugh is already [illegible] well known person, and [illegible] before this, but all first the means of my new undertaking [illegible] Now, there is a brave, manly fellow for my large hearted Katie [illegible]

[illegible]

Bangor Post Office.

Post Office open from 7¼ A. M. to 8 P. M., and from 8½ to 9 P. M.

Western mail closes at 6 A. M.: North Carmel *via* Harmon at 2 P. M., all others close at 9 P. M.

The time of the arrival and departures is the contract time. There are no arrivals or departures on Sunday

The North Carmel *via* Harmon mail arrives and departs on Tuesday, Thursday and Saturday

Kenduskeag, Brownville and Greenville offices have a daily mail.

The mail to Dexter *via* Kenduskeag leaves here Tuesday, Thursday and Saturday, and returns Monday Wednesday and Friday

The other mails are daily

Arrival and Departure of Mails

	Arrival.		Departure.	
Western, (arrive at depot)	8	P. M.	7.00	A. M
Augusta,	8	P. M.	5	A. M.
Calais and St. John,	6	A. M.	9.30	P. M.
Belfast,	9	P. M.	6	A. M.
Ellsworth, Machias &c.,	5	A. M.	9.30	P. M.
Houlton,	5	P. M.	6	A. M
Castine and Bucksport,	5	P. M.	6	A. M.
Upper Stillwater,	7	P. M.	6	A. M
Dexter, *via* Kenduskeag	7	P. M.	6	A. M.
Brownville, *via* Bradford,	7	P. M.	7	A. M.
Greenville *via* Monson,	7	P. M	6	A. M.
North Carmel *via* Harmon,	12	M	3	P. M.
Monroe,	10	A. M	3	P. M.

RATES OF POSTAGE

ON LETTERS

Throughout the United States, 3 cents per half ounce or fraction of a half ounce.

To and from the British Provinces, not over 2,500 miles, 10 cents per half ounce.

To same, over 2500 miles, 15 cents per half ounce.

ON NEWSPAPERS—QUARTERLY RATES

Weekly papers (to actual subscribers) within the county where published—FREE

Weekly papers, in the State where published, and out of the county, 5 cents per quarter.

Weekly papers to any part of the United States 5 cents per quarter

Daily papers (or six papers per week in the State, 50 cents per quarter.

Daily papers out of the State 30 cents per quarter

The above rates apply to papers weighing not over 4 ounces each—and this embraces almost every paper in the United States.]

ON NEWSPAPERS—TRANSIENT RATES.

To any part of the United States—PREPAID (one package to one address, not exceeding 4 ounces, 2 cents

Over 4 ounces, and not over 8 ounces, 4 cents.					
do 8	do	to	12	do	6 do
do 12	do	do	15	do	8 do

Newspapers must be left open at the end.

ON BOOKS—BOUND OR UNBOUND.

If not weighing over 4 pounds

To one address not exceeding 4 ounces 4 cents

Over 4 ounces, and not over 8 ounces, cents.					
do 8	do	do	12	do	12 do
do 12	do	do	16	do	16 do

Rates of Letter Postage to Foreign Countries

To England, Ireland and Scotland 24 cents per half ounce

To France and Algeria, by French mail, 15 cents quarter ounce 30 cents half ounce.

To German States, by Prussian closed mail, 28 cents half ounce.

do by French mail, 21 cents quarter ounce 42 cents half ounce

do by Bremen mail, (except Bremen, Frankfort, Luxemburg, Wurtemburg, Holland and the Netherlands, 15 cts half oz.

do by Hamburg mail, (except Hamburg, Frankfort, Luxemburg, Wurtemburg, Holland and the Netherlands, 15 cts half oz.

To Bremen, by Bremen mail, 10 cts half ounce

To Hamburg, by Hamburg mail, 10 cts half ounce

To Frankfort and Wurtemburg, by Bremen mail, 15 cents half ounce

To Luxemburg, by Bremen or Hamburg mail, 22 cents half ounce

To Holland and the Netherlands, by French mail, 21 cents quarter ounce 42 cents half ounce

To Hamburg or Bremen 18 cents.

To Austria and its States by Prussian closed mail, 30 cents half ounce

do by Bremen and Hamburg mail, 15 cents half ounce

To Russia, by Prussian closed mail, 38 cents half ounce, if prepaid.

do by Bremen or Hamburg mail, 20 cents half ounce

To Prussia, by Prussian closed mail, 38 cents half ounce

do by Bremen or Hamburg mail, 15 cents half ounce

do by French mail, 21 cents quarter ounce, 42 cents half ounce.

To Sardinian States, by Prussian closed mail, 40 cents half ounce prepaid

do by French mail, 21 cents quarter ounce, 42 cents half ounce.

do by Bremen and Hamburg mail, 22 cents half ounce

To Lombardy, by Prussian closed mail 40 cents half ounce—prepaid.

do by French mail 21 cents quarter ounce, 42 cents half ounce.

do by Bremen or Hamburg mail, 15 cents half ounce.

To Parma and Modena, by French mail 21 cents quarter ounce, 42 cents half ounce

do by Bremen or Hamburg mail, 22 cents half ounce

To Papal States, by Prussian closed mail, 49 cents half ounce, if prepaid

do by French mail, 21 cents quarter ounce, 42 cents half ounce.

do by Bremen or Hamburg mail, 28 cents half ounce

To Tuscany, by Prussian closed mail, if prepaid 40 cents half ounce

do by French mail, 21 cents quarter ounce 42 cents half ounce

To the Two Sicilies, by Prussian closed mail, 47 cts. half ounce—prepaid

do by French mail, 21 cents quarter ounce, 42 cents half ounce

do by Bremen or Hamburg mail, 32 cents half ounce—prepaid.

To Spain, by French mail, 22 cts quarter ounce, 42 cents half ounce—prepaid.

do by British packet, 6 cts. half oz.

do by Bremen or Hamburg mail, 25 cents half ounce

To Portugal, by French mail, 27 cents quarter oz 54 cents half ounce—prepaid

do by British mail, via England, 33 cents quarter ounce

do by Hamburg or Bremen 25 cents

To Denmark, by Prussian closed mail, 45 cents half ounce, if prepaid

do by Bremen or Hamburg mail, 18 cents half ounce

do by French mail, 27 cents quarter ounce, 54 cents half ounce

To Sweden, by Prussian closed mail 34 cents half ounce 1 prepaid

do by Bremen or Hamburg mail, 21 cents half ounce

do by French mail 33 cents quarter ounce, 66 cents half ounce

To Norway, by Prussian closed mail, 38 cents half ounce, if prepaid

do by Bremen or Hamburg mail, 22 cents half ounce

do by French mail, 33 cents quarter ounce 66 cents half ounce

Australia *via* Panama, 22 cts. ½ ounce prepaid

Buenos Ayres, *via* England 45 cents ½ oz prepaid

Messina, Prussian closed mail, 38 cts ½ oz. prepaid

Montevideo *via* England 45 cts ½ oz prepaid

Africa, West Coast 33 cents ½ ounce, prepaid

Brazil, 41 cents half ounce prepaid

Canary Islands, *via* England, 41 cts ½ oz, prepaid

Cape Good Hope, *via* Southampton, 45 cents half ounce, prepaid.

China, *via* Southampton, 45 cts ½ oz, prepaid

East Indies *via* Panama or old mail 68 cents half ounce, prepaid

Gibraltar, *via* French mail 42 cts ½ oz, prepaid—

Hamburg or Bremen 2 cents.

Mexico, 10 cents half ounce, prepaid

Nassau, N. P., 3 cents half ounce, prepaid

Switzerland, Prussian closed mail, 33 c ½ oz prepd.

Hamburg or Bremen 19 cents

Turks Island, 18 cents half ounce, prepaid

Venezuela, *via* Southampton, 45 cts ½ oz., prepaid.

Wurtemberg Prussian closed mail, 30 cents.

To West India Islands, (not British) except Cuba, Turk's Island Carthagena Honduras San Juan (Nicaragua), Santa Martha, Venezuela, and Aspinwall and Panama, 10 cents half ounce when distance does not exceed 2500 miles, and 20 cents if distance exceeds 2500 miles—prepaid

To Sandwich Islands, New South Wales and China by mail to San Francisco, thence by private ship, 3 cents half ounce—prepaid

The postage on letters to Southampton for Victoria, New South Wales, Queensland, Tasmania South Australia, West Australia, and New Zealand, 55 cents per half ounce—prepaid.

NOTE—In all cases where the word prepaid is not added, the pre-payment of the postage is optional with the sender

NOTICE

TO SELLERS OF INTOXICATING LIQUORS.

NOTICE IS HEREBY GIVEN. That by an order of the Mayor and Aldermen, passed May 14, 1866, the City Marshal is directed to enforce the Act entitled an Act for the suppression of Drink in Homes and Tippling Shops, approved March 24th, 1858, and acts additional thereto. In obedience to said orders, the undersigned will proceed to take measures to enforce the provisions of said act in all cases of violation thereof in this city, from and after Monday next.

H. B. FARNHAM,
City Marshal.

may 16

DO YOU WANT
ONE OF THE
BEST WEEKLY PAPERS
IN MAINE?
If so, subscribe for the
Bangor Weekly Courier.
Price $2 per year in advance.
FIVE CENTS FOR SINGLE COPIES.

Tags & Forwarding Cards,
PRINTED IN THE BEST STYLE
AT THE
WHIG & COURIER JOB OFFICE,
KENDUSKEAG BRIDGE.

Insurance Policies
PRINTED AT THE
Whig & Courier Job Office,

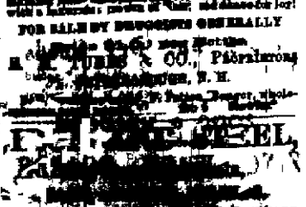

MANUFACTURE THE
MOST POPULAR COLLARS NOW IN USE,
AND FOR
Ease, Elegance of Fit, & Strength of Material
ARE UNSURPASSED
LEADING STYLES
'CRESCENT' and "GIPSEY," enamelled
'LINEN FINISH," which, being *water-proof*, are taking the lead of all others.
"CLIFFE" "I. APPROVED,"—"MEDAL,"—and "SHAKESPEARE."
Dr. Charles T. Jackson, State Assayer, having certified our collars *"free from all harmful ingredients,"*
BUY NO OTHERS.
For sale by dealers generally.
F. A. HAWLEY & CO.
Manufacturers, Selling Agents and Importers of Men's Furnishing Goods,
13 Otis & 24 Arch Streets, Boston
apr 1 Stawly

RESTORES GRAY HAIR
PROMOTES HEALTHINESS
GRAY HAIRED PEOPLE have their locks restored to its true dark, lustrous, silken tresses of youth, and are happy!
People whose heads are covered with *Dandruff* and disagreeable scurf, and have skin clean and clear and nicely dressed
WITH BEAUTIFUL WHISKERS have taught to grow upon their beardless faces by the use of this unfailing preparation, [illegible] for it will invigorate the hair follicles and [illegible]
FOR SALE BY DRUGGISTS GENERALLY
[illegible] & CO., Pittsburgh
[illegible] N. H.

B. PLUMMER & SONS'

FIRE AND LIFE

INSURANCE AGENCY,

Bangor, Maine.

STATEMENT OF THE CONDITION
OF THE
Connecticut Mutual Life Insurance Company,
OF HARTFORD, CONN.,
On the first day of December, 1866.

Being a Mutual Company, it has no Capital Stock.

Amount of Accumulated Capital,	$12,922,221 83

INVESTED AS FOLLOWS

Am't loaned on collateral security,	$218,800 00	
" loaned on bond & mortgage of real estate,	3,298,506 16	
" cash on hand,	20,392 73	
" cash in hands of agents and in transit,	362,813 30	
" bonds of the U States,	2,735 929 00	
" bonds of the State of Connecticut,	1,000,000 00	
" invested in bank and railroad stocks,	83,525 00	
" premium notes bearing 7 per cent interest,	4,891,203 46	
" real estate owned by the Company,	30,187 03	
" of city railroad bonds owned by the company,	16,891 25	
" accrued interest,	266 677 50	
		$12,922,221 83

LIABILITIES.

Am't outstanding losses, adjusted and not due	$238,500 00	
" do unadjusted,	12,000 00	
		$305,500 00
" dividend declared and not yet due,	154,383 00	
" insured by existing policies,	115,188,681 00	
Stamp	1	
		115,343,064 00

S. S. OLMSTEAD Sec'y.

Hartford, Dec. 1, 1866

B. PLUMMER & SONS, Agents.

STATEMENT OF THE CONDITION
OF THE
Home Insurance Company,
OF NEW YORK,
On the first day of December, 1866, to the Secretary of State of the State of Maine pursuant to the statute of that State

NAME AND LOCATION

The name of this Company is THE HOME INSURANCE COMPANY, incorporated in 1853 and located at the city of New York.

CAPITAL.

The Capital of said Company actually paid up in cash, is	$2,000,000 00
The Surplus on the 1st day of December, 1866,	1 525,278 [illegible]
Total amount of Capital and Surplus,	$3 525 378 [illegible]

ASSETS.

Am't of Cash in Continental National Bank, N. Y.	$160 518 [illegible]	
Cash in hands of Agents, and in course of transmission, (estimated)	304 552 [illegible]	
U. S Registered and Coupon Stock, 1881 market value	$294 500 00	
U. S Bonds 5 20, market value,	1 211,080 00	
		1,415,619 00
Missouri State Bonds, 6 per cent m market value	17,550 00	
North Carolina Bonds, 6 per cent m, market value,	5 700 00	
Tennessee Bonds, 6 per cent., market value,	17 250 00	
Virginia State 6 per cent. market value,	29 100 00	
Illinois, 6 per cent m, market value,	20 000,00	
Rhode Island, 6 per cent market value,	49,500 00	
California State Bonds, 7 per cent m, market value	53 700 00	
Cent State Bonds, market value,	99 500 00	
New York City Central Park Bonds, market value,	55,775 00	
Queens County Bonds, market value,	25 000 00	
Richmond County Bonds, market value,	24,500 00	
Brooklyn City Water Bonds, market value,	9,850 00	
		412,475 00
Bank Stocks, market value		123,612 00
Loans on Bonds and Mortgages, being first lien of record on Unincumbered Real Estate, worth at least $2,822,000, rate of interest 6 and 7 per cent,		968 692 50
Loans on Stocks and Bonds, payable on demand, the market value of securities pledged, at least $93,560,	72,150 00	
Stock on Margins and Working capital	33,483 94	
Government Stamps,	439 54	
Other Property, Miscellaneous items,	39 759 33	
Due for Premiums of Policies issued at office (Fire, Inland and Marine)	29 302 10	
Bills receivable for Premiums on Marine and Inland Navigation Risks, &c.,	50,908 83	
Interest accrued and not due 1st December,	38,521 00	
		$3,656,034 77

LIABILITIES

Am't Losses adjusted, and due	None	
" Losses adjusted and in process of adjustment,	170 856 16	
" Dividends declared and due and unpaid,	1 800 00	
" Dividends, either cash or scrip declared, but not yet due,	None	
All other existing claims against the Company,	None	
Total am't Losses, Claims and Liabilities,		$172,656 16

The greatest amount insured on any one risk $75 000 but will not as a general rule exceed $30 000. The Company has no general rule as to the amount allowed to be insured in any city, village or block, being governed in this matter in each case by the general character of buildings, width of streets, facilities for putting out fires &c.

A certified copy of the Charter or Act of Incorporation as amended, accompanied a previous statement

STATE OF NEW YORK } ss
City and County of New York }

Charles T. Martin, President, and John McGee Secretary, of the Home Insurance Company, being severally and duly sworn, depose and say and each for himself says, that the foregoing is a true, full and correct statement of the affairs of the said Company, to the best of their knowledge and belief.

(Signed) CHARLES J. MARTIN, President.
(Signed) JOHN McGEE, Secty

Subscribed and sworn before me, this 19th day December, A. D. 1866.

(L. S.) (Signed) THOS. F. GOODRICH, Notary Public

B. PLUMMER & SONS, Agents.

STATEMENT OF THE CONDITION
OF THE
Etna Insurance Company
OF HARTFORD, CONN.,
On the 1st day of November, 1866 as required by the laws of the State of Maine, approved April, 1856.

The Capital Stock is $3 000 000, and with the Surplus, is invested as follows —

Real estate unincumbered,	178 373 76	
Cash on hand, on deposit, and in Agents' hands,	439 481 07	
United States Securities,	735 832 25	
State and City Stocks, and Town Bonds,	942,523 33	
Bank and Trust Company Stocks,	1,180 930 00	
Railroad Company Stocks Mortgaged Bonds,	284,821 25	
	584 640 00	
Mutual Insurance Company scrip,	9,226 00	
Total assets,		$4,335,545 66
Amount of Liabilities for Losses not due or adjusted	339,131 85	
Amount at Risk, estimated,	239 731 594 00	

LUCIUS J. HENDEE, Pres't.
JOTHAM GOODNOW, Sec'y

Hartford, November 30 1866.

STATE OF CONNECTICUT, } ss
Hartford County.

HARTFORD, November 30, 1866.

Personally appeared before me, Henry Fowler, a Justice of the Peace, duly qualified to administer oaths, Lucius J. Hendee, President, and Jotham Goodnow, Secretary, and made solemn oath that the foregoing statement of the Assets and condition of the Etna Insurance Company is true.

HENRY FOWLER,
Justice of the Peace.

B. PLUMMER & SONS, Agents.

STATEMENT OF THE CONDITION
OF THE
International Insurance Co.,
On the thirty first day of October, 1866, in accordance with the Laws of Maine.

The name of the Company is the "INTERNATIONAL INSURANCE COMPANY" It is located in the city of New York, and was incorporated in the year 1864. The amount of the Capital Stock is one Million Dollars, and is all paid up.

The Assets of the Company are as follows

Cash on hand and in hands of Agents and others,	286,675 78	
United States Five-Twenties, market value,	507,700 00	
United States Seven-Thirties, market value,	205,000 00	
United States Ten-Forties market val.	100,500 00	
Wisconsin and Virginia War Bonds, market value,	26,400 00	
Loans on Bonds and Mortgages, being first lien on improved Real Estate, worth double the amount loaned thereon,	50,000 00	
Bank stocks, [illegible]	210,000 00	
Debts for premiums and all other Debts,	[illegible]	
Total Assets,	[illegible]	

[illegible]

CONSTITUTION CATHARTIC LIFE PILLS.
[illegible]
CONSTITUTION LIFE PILLS.
[illegible]
TIM. H. HENDERSON & CO., Proprietors.
NO. [illegible] ALLEN, General Agent.
[illegible] NEW YORK.
[illegible] & CO.
[illegible] Boston.

Oil and Candles.

[illegible]

by a prudent regard for the construction, occupancy and exposure of risks.

The Act of Incorporation is herewith

STATE OF NEW YORK.
County of New York, November 1st, 1866.

CHARLES TAYLOR, President and S. C. HINE, Secretary, of the INTERNATIONAL INSURANCE COMPANY, to me personally known, depose and say that they are said officers, and that the foregoing is a true, full and correct statement of the affairs of said Company on the thirty-first day of October, 1866; that said Company is the *bona fide* owner of One Million Dollars, Cash Capital, and Four Hundred and Sixty Thousand and Six Dollars and Twenty Four Cents, Cash Surplus, invested as above, all of which is the absolute property of said Company, free and clear from all liens and claims thereon, except as above stated, (and as may be secured by the "re insurance fund,") according to the best of their knowledge, information and belief respectively. CHARLES TAYLOR, President
C. C. HINE, Secretary

Sworn to and subscribed the date last above written, before me CHARLES NETTLETON, Commissioner for the State of Maine.

B. Plummer & Sons, Agts.

CONSTITUTION
LIFE SYRUP.
A positive and specific remedy for all diseases originating from an IMPURE STATE OF THE BLOOD, and for all (hereditary) DISEASES transmitted from PARENT TO CHILD.

SCROFULA,
STRUMA, GLANDULAR SWELLINGS,
ULCERATION, KING'S EVIL
ERYSIPELAS, SALT RHEUM
This taint (HEREDITARY and ACQUIRED) falling life with untold misery, is by all usual medical remedies incurable

RHEUMATISM.
If there is any disease in which the Constitution Life Syrup is a sovereign, it is in rheumatism and its kindred affections The most intense pains are almost instantly alleviated—enormous swellings are reduced Cases chronic or vicarious, of twenty or thirty years standing have been cured.

NERVOUSNESS.
Nervous Debility, Shattered Nerves,
St Vitus' Dance, Loss of Power,
Confusion of Thoughts Epilepsy

Thousands who have suffered for years will bless the day on which they read these lines Participants in a great work, suffering women will be the most early to prove an incomparable blessing—directing their steps to a Hope which fulfills more than its promise

CONSTITUTION LIFE SYRUP
Eradicates root and branch, all Eruptive Diseases, of the Skin like

ULCERS, PIMPLES, BLOTCHES,
and all other difficulties of this kind, which so much disfigure the outward appearance of both males and females, often making them a disgusting object to themselves and friend

CONSTITUTION LIFE SYRUP
CURES ALL SWELLING OF THE GLANDS
Either of the Face, Neck or Female Breast, and should be taken as soon as the swelling is detected thus preventing their breaking, and producing troublesome Discharging Sores which disfigure so many of the younger portion of the community from six to twenty years of age Young children are very subject to Discharges from the Ears which depends upon a Scrofulous constitution These cases soon recover by taking a few doses of the Life Syrup

All scrofulous persons suffering from general Debility, Emaciation, Dyspepsia and Dropsey of the limbs, abdomen, and in the female, Dropsey of the ovaries and womb, generally accompanied with inflammation and Ulceration of the Uterus, are permanently cured by Constitution Life Syrup The disease known as Goitre or Swelled Neck the Life Syrup will remove entirely The remedy should be taken for some time, as the disease is exceedingly chronic and stubborn, and will not be removed without extra effort.

Tumors of the Ovaries, Tumors of the Breast and swelling of other glands of the body will be completely reduced without resorting to the knife, or operations of any kind

Epileptic Fits, Sympathetic or Organic Disease of the Heart, as palpitation Disease of the Valve producing a grating or filing sound, Dropsey of the Heart Case and all the affections of this important organ (persons suffering from any acute pain in the region of the heart), will be greatly relieved by Constitution Life Syrup.

BROKEN DOWN AND DELICATE CONSTITUTIONS SUFFERING FROM INDISPOSITION TO EXERTION PAIN IN THE BACK, LOSS OF MEMORY FOREBODINGS, HORROR OF CALAMITY, FEAR OF DISEASE DIMNESS OF VISION DEAF, HOT SKIN AND EXTREME FITS WANT OF SLEEP, RESTLESSNESS, PALE HAGGARD COUNTENANCE, AND LASSITUDE OF THE MOSCULAR SYSTEM all require the aid of the CONSTITUTION LIFE SYRUP.

FOR ALL FORMS OF
Ulcerative Diseases,
Either of the NOSE THROAT, TONGUE SPINE, FORE HEAD or SCALP, no remedy has ever proved equal

MOTH PATCHES upon the female face deeply marking upon the diseased action of the liver are very unpleasant to the young wife and mother A few bottles of CONSTITUTION LIFE SYRUP, will correct the secretion, and remove the deposit which is directly under the skin

In the diseases of the Liver, giving rise to Lumbago, Dizziness, Indigestion, Weak Stomach, or an ulcerated or cancerous condition of that organ, accompanied with burning or other unpleasant symptoms, will be relieved by the use of CONSTITUTION LIFE SYRUP.

AS A GENERAL BLOOD PURIFYING AGENT THE LIFE SYRUP STANDS UNRIVALLED BY ANY PREPARATION IN THE WORLD.

THE RICH AND POOR
are liable to the same diseases Nature and Science has made the CONSTITUTION LIFE SYRUP for the benefit of all.

PURE BLOOD
Produces healthy men and women and if the constitution is neglected in youth, disease and early death is the result.
Price $1 25 per bottle, one half dozen for $7.

Eastport, Calais and St. John.

WINTER ARRANGEMENT.

ONE TRIP PER WEEK.

On and after MONDAY Dec 17th, the Steamer *New Brunswick*, Captain Winchester will leave Railroad Wharf, foot of State Street Portland every MONDAY at 5 o'clock, P M, for Eastport and St. John

Returning will leave St John every THURSDAY at 8 o'clock, A M

At Eastport Stage Coaches will connect for Machias

At St. John the E & N A. Railway will connect for Shediac

Freight received on days of sailing until four o'clock, P. M

For freight or passage apply to

O C EATON, Agent.

Apply at 22 West Market Square dec 29 tf

Fare Reduced to Boston.

SUMMER ARRANGEMENT

UNTIL further notice the Steamers of the Portland Steam Packet Company will run as follows —

Leave Atlantic Wharf for Boston every evening (except Sundays) at 7 o'clock

Leaves Boston the same days at 7 P M

Fare in Cabin,	$1 50
Deck fare,	1 00

Package Tickets to be had of the Agents at reduced rates

Freight taken as usual L BILLINGS,
May 30 1866 Agent

Portland and New York STEAMSHIP COMPANY.

SEMI-WEEKLY LINE.

The splendid and fast Steamships DIRIGO, Capt. H Sherwood, and FRANCONIA, Capt W W Sherwood, will, until further notice, run as follows

Leave Brown's Wharf, Portland every WEDNESDAY and SATURDAY at 4 P M and leave Pier 38 East River, New York every WEDNESDAY and SATURD